

**Demographic Analysis  
and  
Enrollment Projections  
for the  
Austin Independent School District**

**2005-2006 Update**

**Dennis D. Harner and Associates**

**Harner and Associates**  
5926 Balcones Drive, Suite 205  
Austin, Texas 78731  
Phone: 512-454-1768  
FAX: 512-420-9812  
e-mail: [ddharner@sbcglobal.net](mailto:ddharner@sbcglobal.net)

**Demographic Analysis  
And  
Enrollment Projections  
For the  
Austin Independent School District**

**2005-2006 Update**

April 3, 2006

Principal Investigator:

Dennis D. Harner, Ph.D.

# Table of Contents

	Page
I. Introduction	1
II. Geographical Information System (GIS) Update	1
III. District Enrollment Projections	3
IV. Housing Trends	13
V. Small Area Enrollment Projections	15
VI. Build-out Analysis	20

## Tables

1. Socioeconomic Characteristics	3
2. Historic Enrollment Date	5
3. Historical Progression of Kindergarten to 12 <sup>th</sup> Grade	8
4. Final Enrollment Projections	9
5. Births by ZIP Code	11
6. Single Family Housing by Subdivision	17

## Figures

1. Grade-to-Grade Enrollment Change	6
2. In and Out Migration	6
3. District Projections	10
4. Mid-Range Projections	10
5. Births and Kindergarten Enrollment	12
6. Births by Race/Ethnicity	13
7. Historical Housing Trends	19

## Maps 1 through 32

## Appendices

A. Planning Area Data	
B. Attendance Zone Projections	
C. Campus vs. Attendance Zone Data	
D. Planning Area Projections	

## **I. Introduction**

Harner and Associates was selected in January of 2005 by the Austin Independent School District (AISD) to provide demographic consulting services to assist the district in the implementation of its current bond program. Similar services were provided in 2004 before the bond election and in 2003 and 2001. Harner and Associates provided support throughout the late 1990's in the implementation of the 1996 bond program. This report presents the results of the most current research.

The document is organized in the following manner: 1) Update of the geographical information system (GIS); 2) District-level enrollment projections; 3) Housing trends; 4) Attendance zone and planning area projections; and 5) Build-out Enrollment Estimates. The build-out analysis is new research.

## **II. Geographical Information System (GIS) Update**

A GIS is a computer system that provides a way to examine spatial distributions of students and other data such as building permits, land use, and housing information. It can have “layers” of information such as streets, creeks, lakes, railroads, school locations, and attendance zones. Simply put, it is a computerized street map with database management capabilities.

AISD has used a program called ArcView and all work continues to be done with that tool. ArcView is the standard program used in the public sector for GIS analysis. The first task in this work element was to incorporate the latest data from the City of Austin. Particularly important are the new streets and land parcels. Map 1 shows the base map for the AISD with all the regular program campuses. (All maps are presented behind the “Maps” tab.)

It is common in school district planning to develop a set of geographical units called “planning areas” for the collection of data. Map 2 shows 582 planning areas that are

being used at this time. The number of planning areas was increased from 508 last year to 582. The increase was necessary to provide more options in the drawing of new attendance zones, which has been underway since fall of 2005. It is these planning areas that are rearranged when the district redefines the attendance zones when schools are opened or closed. As in the past, these planning areas can be revised to accommodate future change. These planning areas can be combined to form the current attendance zones for all schools.

Next, the fall 2005 student file was “geocoded”. This simply means that each student’s residence is located by longitude and latitude on the map. Map 3 shows the results of this effort for 2005. The size of the dot reflects the number of students at a unique address. There were 81,275 students enrolled in October of 2005. Complicating demographic analysis this year is the fact that 833 students who relocated to Austin as a result of natural disasters (i.e., hurricanes Katrina and Rita) are included in the 81,275 count. Since it is impossible to know if these students will remain in the AISD, we have excluded them from the basic data set, leaving 80,442 students for further analysis. Of the 833 enrolled in late-October of 2005, 645 are still enrolled. The peak hurricane enrollment was 1401. Next fall, evacuees will be included in the total enrollment count.

Students are counted by planning area, by grade, and by socioeconomic characteristics. Maps 4 through 9 show the student distribution by the following variables: Asian, African-American, Hispanic, White, Low Income, and Bilingual/ESL. Appendix A has a map with the planning area identification and a table listing the number of students in each planning area by these socioeconomic variables. This table includes both regular program students and special education students. This data file is the basic input into the planning area projections presented elsewhere in the report.

Map 4 shows the distribution of the Asian population. High concentrations are found in a number of planning areas in far north Austin, along MoPac Expressway near Far West Boulevard, and along Lake Austin Boulevard in an area with “married student housing” for students at the University of Texas. The African-American students are concentrated

in east Austin east of IH-35 and north of Twelfth Street (see Map 5). The Hispanic population, now the largest racial/ethnic group in the district, is very prominent in east Austin, in north Austin east of Burnet Road, and in south Austin east of Manchaca Road (see Map 6). White enrollment (Map 7) is predominant in northwest, west, and southwest Austin in those areas where minority enrollment is low. Low-income enrollment (those eligible for the school lunch program) as shown by Map 8 is concentrated in areas with high minority enrollment. Students classified as LEP (“limited English proficient”) are scattered throughout the district but are especially concentrated in northeast Austin, southeast, and south central Austin (see Map 9).

With regard to these socioeconomic characteristics, the district continues to experience change. Table 1 compares the current socioeconomic statistics with those for the previous four years. Every year, the Hispanic percentage has increased while the white and African-American percentages have declined. Actually, the total number of African-Americans and whites has been declining too. Low income and LEP enrollment have increased every year, and these trends are likely to continue.

**Table 1. Socioeconomic Characteristics, 2001 through 2005**

Characteristic	School Year				
	2001-02	2002-03	2003-04	2004-05	2005-06
American-Indian	0.3%	0.3%	0.3%	0.2%	0.2%
Asian, Pacific Islander	2.7%	2.7%	2.8%	2.8%	3.0%
African-American	15.0%	14.4%	13.7%	13.3%	12.7%
Hispanic	49.6%	51.6%	53.1%	54.7%	56.0%
White	32.5%	31.1%	30.2%	29.0%	28.1%
Low Income	50.1%	53.0%	53.9%	58.0%	61.4%
Limited English	18.7%	19.6%	20.9%	20.7%	22.5%

### III. District Enrollment Projections

District-level projections are used for general planning purposes and they also provide a control total for the planning area projections. Harner and Associates always uses a “cohort-survival” model to prepare these projections. This is a common approach, especially at the district level. Each grade (“cohort”) is advanced from one year to the next based upon historical trends. Table 2 shows the data for the last six years (top portion). Table 2 also shows the absolute change from one grade to the next from one year to the next (bottom portion). Included in the bottom portion are averages for the five year trend, the last three years, and the last two years. Figure 1 shows graphically the trend for the last five years. Figure 2 breaks the net change into its two components, in-migration of students and out-migration for the last two years (2003 to 2004 and 2004 to 2005). We did not identify new students to kindergarten because pre-kindergarten is not actually a preceding grade. Similarly, we show no twelfth graders leaving the district because most leave through graduation.

One should be immediately impressed by the consistency over the last six years as shown by Figure 1. For many years, AISD changed little from one year to the next in kindergarten enrollment. That has changed in the last few years, especially in 2005. The growth between 2004 and 2005 was nearly as large (+547) as in the previous four time periods (+578). Growth from kindergarten to first grade is very common in many districts, particularly as students from private kindergarten enter public schools in first grade. Net losses in the next seven grades are very significant for the AISD. These losses, while not large at any one grade, add up to a large loss of students from the district. The declines indicate that there is a net migration of students out of the district in these grades (basically elementary school and middle school). Figure 2 shows the magnitude of the in and out migration for each grade from 2003 to 2004 and from 2004 to 2005. The total in-migration was 8660 between 2003 and 2004, and 7641 between 2004 and 2005. The in-migration declined by 1019 (compared to an increase in in-migration of 1293 between 2003 and 2004). The total out-migration was 11,057 between 2003 and 2004, and 10,346 between 2004 and 2005. The out-migration declined by 711

**Table 2. Historic Enrollment Data as of Fall 2005**

**Enrollment by Year and Grade**

Fall	Grade																		
	EC	PK	KG	1st	2nd	3rd	4th	5th	6th	7th	8th	9th	10th	11th	12th	All	EC>5	6>8	9>12
2000-01	561	2957	6272	6687	6285	6091	6133	6011	5485	5704	5287	6469	5410	4235	3789	77,376	40,997	16,476	19,903
2001-02	501	3185	6364	6393	6363	6107	5904	5966	5743	5458	5637	6609	5034	4368	4197	77,829	40,783	16,838	20,208
2002-03	416	3834	6447	6429	6153	6157	5930	5685	5603	5698	5320	6894	5249	4437	4211	78,463	41,051	16,621	20,791
2003-04	656	3971	6645	6540	6240	6051	5940	5799	5404	5550	5601	6553	5377	4406	4097	78,830	41,842	16,555	20,433
2004-05	665	4482	6850	6907	6374	6184	5902	5695	5532	5293	5461	6657	5032	4742	4168	79,944	43,059	16,286	20,599
2005-06*	538	4389	7397	6997	6615	6207	5998	5753	5316	5429	5242	6394	5392	4412	4363	80,442	43,894	15,987	20,561

\* Excludes hurricane evacuees

**Annual Grade-to-Grade Change**

	EC>EC	PK>PK	KG>KG	KG>1	1>2	2>3	3>4	4>5	5>6	6>7	7>8	8>9	9>10	10>11	11>12
00>>01	-60	228	92	121	-324	-178	-187	-167	-268	-27	-67	1322	-1435	-1042	-38
01>>02	-85	649	83	65	-240	-206	-177	-219	-363	-45	-138	1257	-1360	-597	-157
02>>03	240	137	198	93	-189	-102	-217	-131	-281	-53	-97	1233	-1517	-843	-340
03>>04	9	511	205	262	-166	-56	-149	-245	-267	-111	-89	1056	-1521	-635	-238
04>>05	-127	-93	547	147	-292	-167	-186	-149	-379	-103	-51	933	-1265	-620	-379
5 Year Avg	-5	286	225	138	-242	-142	-183	-182	-312	-68	-88	1160	-1420	-747	-230
Last 3	41	185	317	167	-216	-108	-184	-175	-309	-89	-79	1074	-1434	-699	-319
Last 2	-59	209	376	205	-229	-112	-168	-197	-323	-107	-70	995	-1393	-628	-309

**Figure 1. Grade-to-Grade Enrollment Change (Net), Last 5 Years**

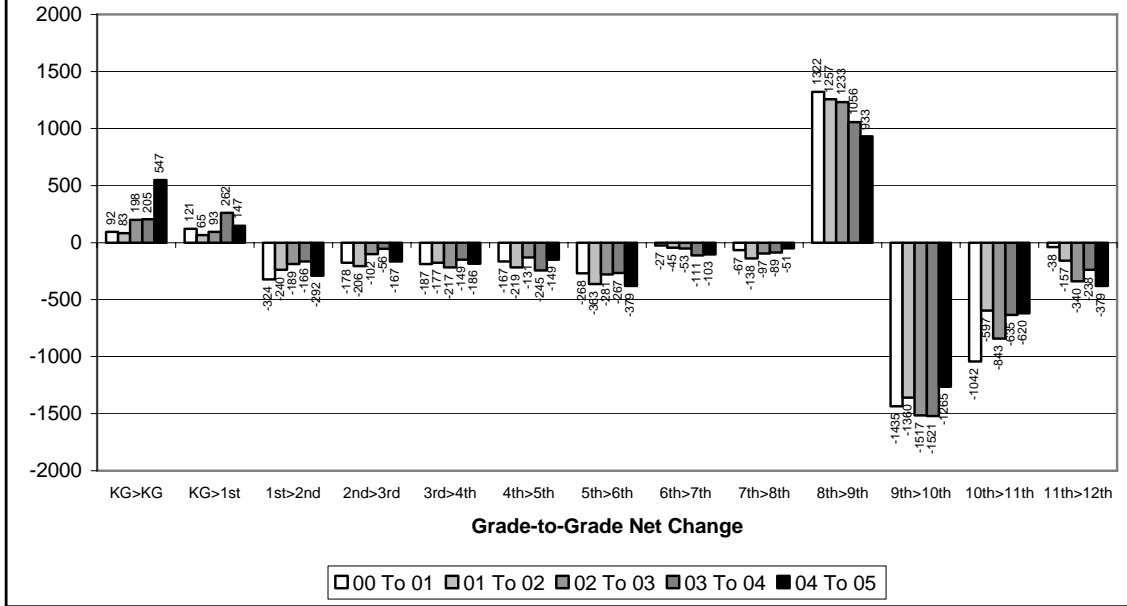

**Figure 2. In and Out Migration, 2003 to 2005**

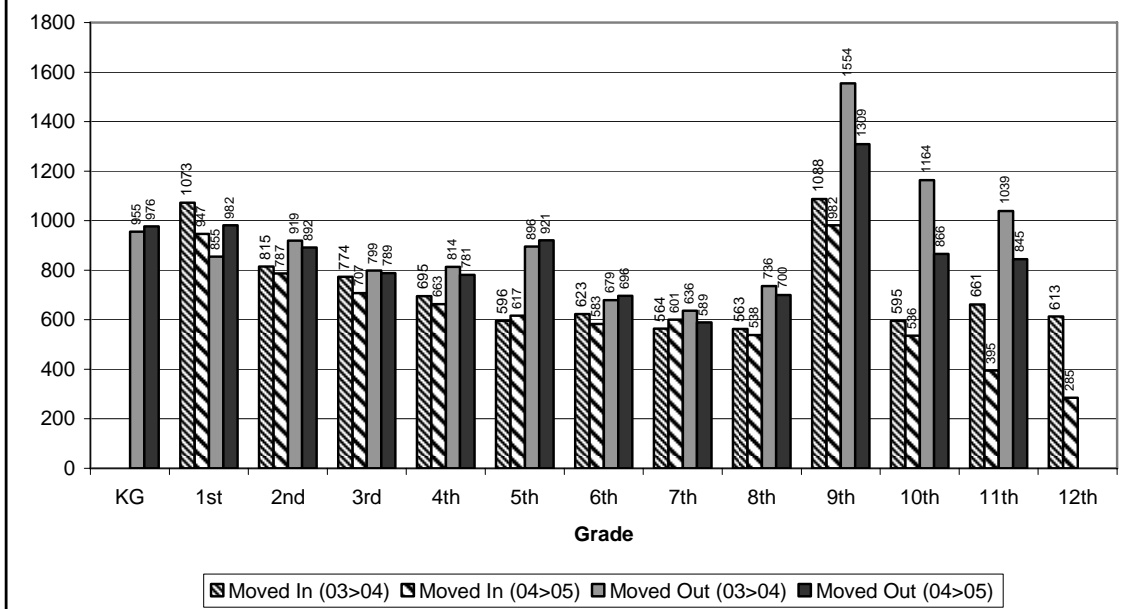

(compared to an increase in out-migration of 947 between 2003 and 2004). While the numbers in each direction are large, the most consistent trend is that out-migration exceeds in-migration by over 2500 per year, on average.

It is too early to tell if there has been a change in high school mobility, but the number of high school age students moving into and out of the district dropped significantly in the last year. Eleventh grade in-migration dropped from 661 to 395 and twelfth grade in-migration dropped from 613 to 285. Tenth grade out-migration dropped from 1164 to 866 and eleventh grade out-migration dropped from 1039 to 845. The net effect (see Figure 1) is approximately the same, but the components have certainly changed.

Very obvious is the extremely large movement of fifth grade students out of the district before they enter the sixth grade. The increase from eighth to ninth grade is not growth; it shows that many freshman students do not earn enough credits in the first year of high school to be advanced to the tenth grade. Hence, the freshman class appears to be very large. This is very common, especially in urban districts. Declines over the next three grades remove the surplus of the ninth grade students. This fact is not unusual in urban districts. Encouraging is the fact that in recent years the growth from eighth to ninth grade has declined (see Figure 1).

The net effect of the grade-to-grade trends just discussed can be summarized through the examination of the progression of kindergarten students to the twelfth grade in the recent past shown in Table 3. On average, the decline has been over 1800 students, or 32 percent. Obviously, these are “net” numbers, but they do show that for many years the district has been losing many students between kindergarten and twelfth grade (regardless of the reason) and they are not being replaced.

Table 4 shows three projections for the district for the next ten years. The low series is at the top, the mid-range in the middle, and the high series at the bottom. For grades one through twelve, a cohort (grade) is advanced from one grade to the next from one year to the next based upon historical trends. For instance, under the low-growth scenario,

**Table 3.**

**Historical Progression of Kindergarten to Twelfth Grade**

<b>Kindergarten</b>			<b>Twelfth Grade</b>		<b>Change</b>
<u>Year</u>	<u>Students</u>		<u>Year</u>	<u>Students</u>	
1985	5133	→	1997	3075	-2058
1986	5325	→	1998	3336	-1989
1987	5412	→	1999	3419	-1993
1988	5626	→	2000	3603	-2022
1989	5550	→	2001	4197	-1353
1990	5750	→	2002	4211	-1539
1991	5697	→	2003	4097	-1600
1992	6046	→	2004	4168	-1878
1993	6249	→	2005	4363	-1886

kindergarten would increase by 100 as it moved to the first grade. Under the high-growth scenario, it would increase by 200 per year. The mid-range is the average of the two, 150 per year.

In the low series, kindergarten is projected to decline by approximately 28 students per year over the next decade. Yet, kindergarten enrollment would be over 7100 throughout the projection period, well above any recent year other than 2005. While there has been growth in the last few years, the district went from 1995 to 2002 with essentially no growth in kindergarten while the number of births increased steadily. In the high series, kindergarten enrollment would increase by 130 per year. The mid-range projection shows average growth of 51 per year. Figure 4 summarizes the three district-level projections while Figure 5 presents the mid-range by school type.

Kindergarten is particularly important for long-range district projections because it drives any growth or decline well into the future. Pre-kindergarten enrollment is not an adequate measure of in-coming kindergarten enrollment since that program is not nearly as large as kindergarten, although it has been increasing recently at a greater rate than kindergarten. Also, pre-kindergarten fluctuates considerably based upon eligibility. Birth data are often a better indicator of future kindergarten enrollment. Table 5 shows

**Table 4. District Enrollment Projections**

**Low Range Projections**

Fall	Grade																		
	EC	PK	KG	1st	2nd	3rd	4th	5th	6th	7th	8th	9th	10th	11th	12th	All	EC>5	6-8	9>12
2006-07	614	4263	7354	7497	6697	6465	5987	5778	5403	5186	5309	6142	4944	4692	4062	80,393	44,655	15,898	19,840
2007-08	607	4239	7263	7454	7197	6547	6245	5767	5428	5273	5066	6209	4692	4244	4342	80,573	45,319	15,767	19,487
2008-09	605	4187	7245	7363	7154	7047	6327	6025	5417	5298	5153	5966	4759	3992	3894	80,432	45,953	15,868	18,611
2009-10	604	4177	7227	7345	7063	7004	6827	6107	5675	5287	5178	6053	4516	4059	3642	80,764	46,354	16,140	18,270
2010-11	602	4166	7209	7327	7045	6913	6784	6607	5757	5545	5167	6078	4603	3816	3709	81,328	46,653	16,469	18,206
2011-12	601	4156	7191	7309	7027	6895	6693	6564	6257	5627	5425	6067	4628	3903	3466	81,809	46,436	17,309	18,064
2012-13	599	4146	7173	7291	7009	6877	6675	6473	6214	6127	5507	6325	4617	3928	3553	82,514	46,243	17,848	18,423
2013-14	598	4136	7155	7273	6991	6859	6657	6455	6123	6084	6007	6407	4875	3917	3578	83,115	46,124	18,214	18,777
2014-15	596	4126	7137	7255	6973	6841	6639	6437	6105	5993	5964	6907	4957	4175	3567	83,672	46,004	18,062	19,606
2015-16	595	4115	7119	7237	6955	6823	6621	6419	6087	5975	5873	6864	5457	4257	3825	84,222	45,884	17,935	20,403

**Mid-Range Projections**

Fall	Grade																		
	EC	PK	KG	1st	2nd	3rd	4th	5th	6th	7th	8th	9th	10th	11th	12th	All	EC>5	6-8	9>12
2006-07	629	4292	7526	7547	6757	6490	6037	5828	5453	5236	5349	6242	4994	4742	4112	81,234	45,106	16,038	20,090
2007-08	634	4365	7580	7676	7307	6632	6320	5867	5528	5373	5156	6349	4842	4344	4442	82,415	46,381	16,057	19,977
2008-09	637	4396	7621	7730	7436	7182	6462	6150	5567	5448	5293	6156	4949	4192	4044	83,263	47,614	16,308	19,341
2009-10	640	4419	7662	7771	7490	7311	7012	6292	5850	5487	5368	6293	4756	4299	3892	84,542	48,597	16,705	19,240
2010-11	644	4442	7703	7812	7531	7365	7141	6842	5992	5770	5407	6368	4893	4106	3999	86,015	49,480	17,169	19,366
2011-12	647	4466	7744	7853	7572	7406	7195	6971	6542	5912	5690	6407	4968	4243	3806	87,422	49,854	18,144	19,424
2012-13	650	4489	7785	7894	7613	7447	7236	7025	6671	6462	5832	6690	5007	4318	3943	89,062	50,139	18,965	19,958
2013-14	654	4513	7826	7935	7654	7488	7277	7066	6725	6591	6382	6832	5290	4357	4018	90,608	50,413	19,698	20,497
2014-15	657	4536	7867	7976	7695	7529	7318	7107	6766	6645	6511	7382	5432	4640	4057	92,118	50,685	19,922	21,511
2015-16	661	4559	7908	8017	7736	7570	7359	7148	6807	6686	6565	7511	5982	4782	4340	93,631	50,958	20,058	22,615

**High Range Projections**

Fall	Grade																		
	EC	PK	KG	1st	2nd	3rd	4th	5th	6th	7th	8th	9th	10th	11th	12th	All	EC>5	6-8	9>12
2006-07	643	4320	7697	7597	6817	6515	6087	5878	5503	5286	5389	6342	5044	4792	4162	82,072	45,554	16,178	20,340
2007-08	660	4491	7897	7897	7417	6717	6395	5967	5628	5473	5246	6489	4992	4444	4542	84,255	47,441	16,347	20,467
2008-09	668	4604	7997	8097	7717	7317	6997	6275	5717	5598	5433	6346	5139	4392	4194	86,091	49,272	16,748	20,071
2009-10	676	4661	8097	8197	7917	7617	7197	6477	6025	5687	5558	6533	4996	4539	4142	88,319	50,839	17,270	20,210
2010-11	685	4718	8197	8297	8017	7817	7497	7077	6227	5995	5647	6658	5183	4396	4289	90,700	52,305	17,869	20,526
2011-12	693	4775	8297	8397	8117	7917	7697	7377	6827	6197	5955	6747	5308	4583	4146	93,033	53,270	18,979	20,784
2012-13	701	4832	8397	8497	8217	8017	7797	7577	7127	6797	6157	7055	5397	4708	4333	95,609	54,035	20,081	21,493
2013-14	710	4889	8497	8597	8317	8117	7897	7677	7327	7097	6757	7257	5705	4797	4458	98,099	54,701	21,181	22,217
2014-15	718	4946	8597	8697	8417	8217	7997	7777	7427	7297	7057	7857	5907	5105	4547	100,563	55,366	21,781	23,416
2015-16	727	5002	8697	8797	8517	8317	8097	7877	7527	7397	7257	8157	6507	5307	4855	103,038	56,031	22,181	24,826

**Figure 3. District Projections**

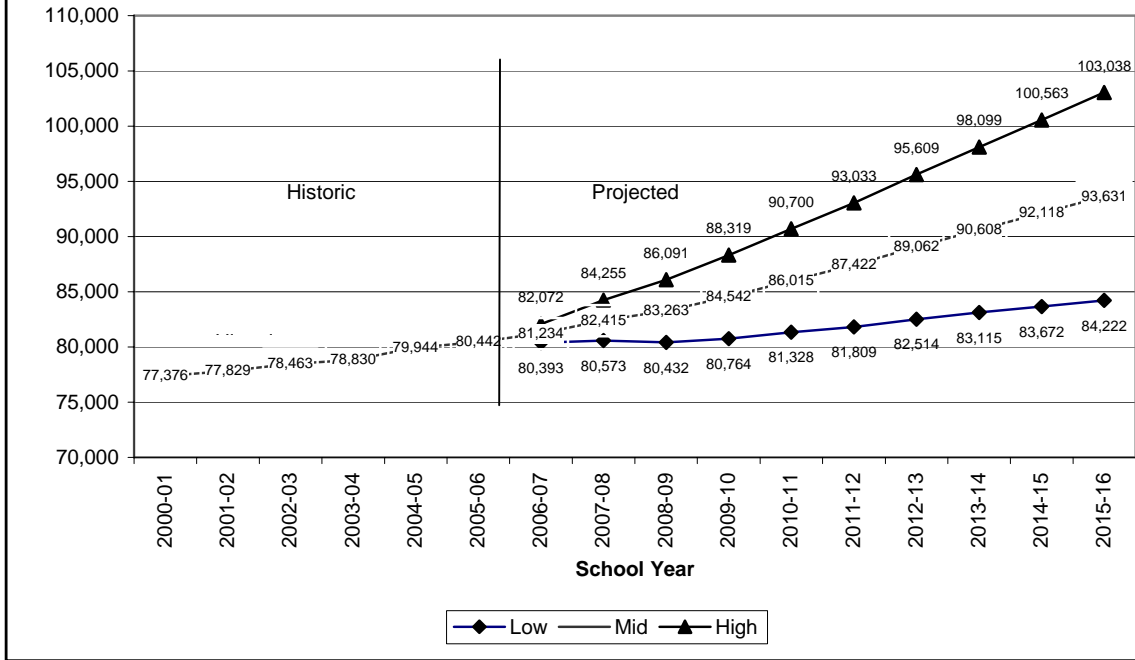

**Figure 4. Mid-Range Projections by School Type**

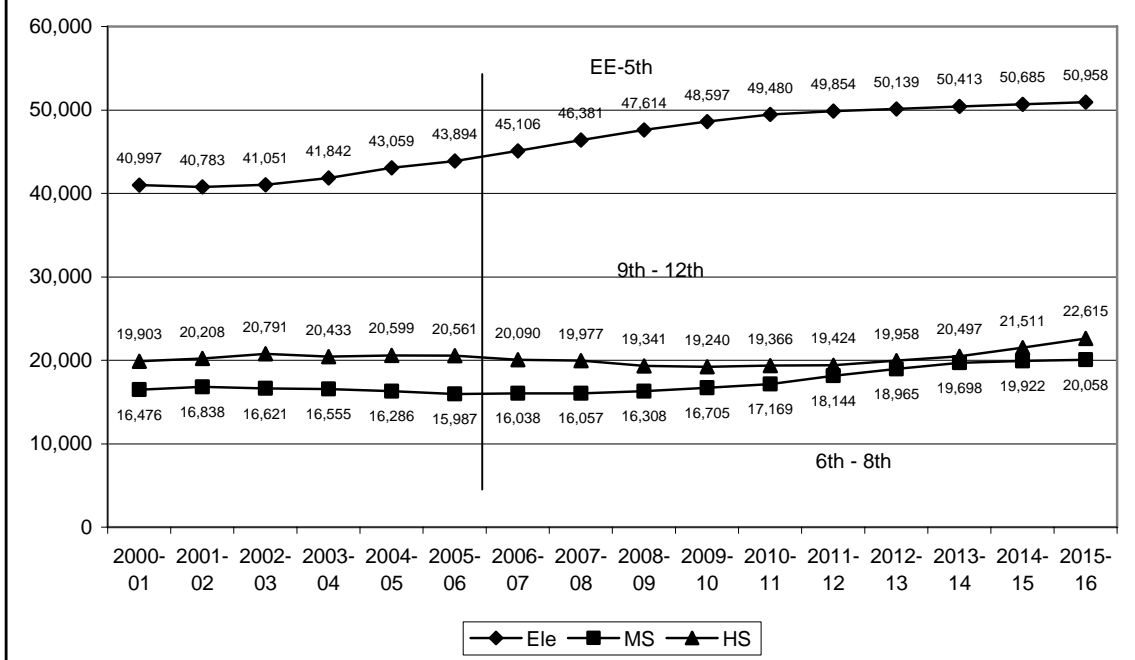
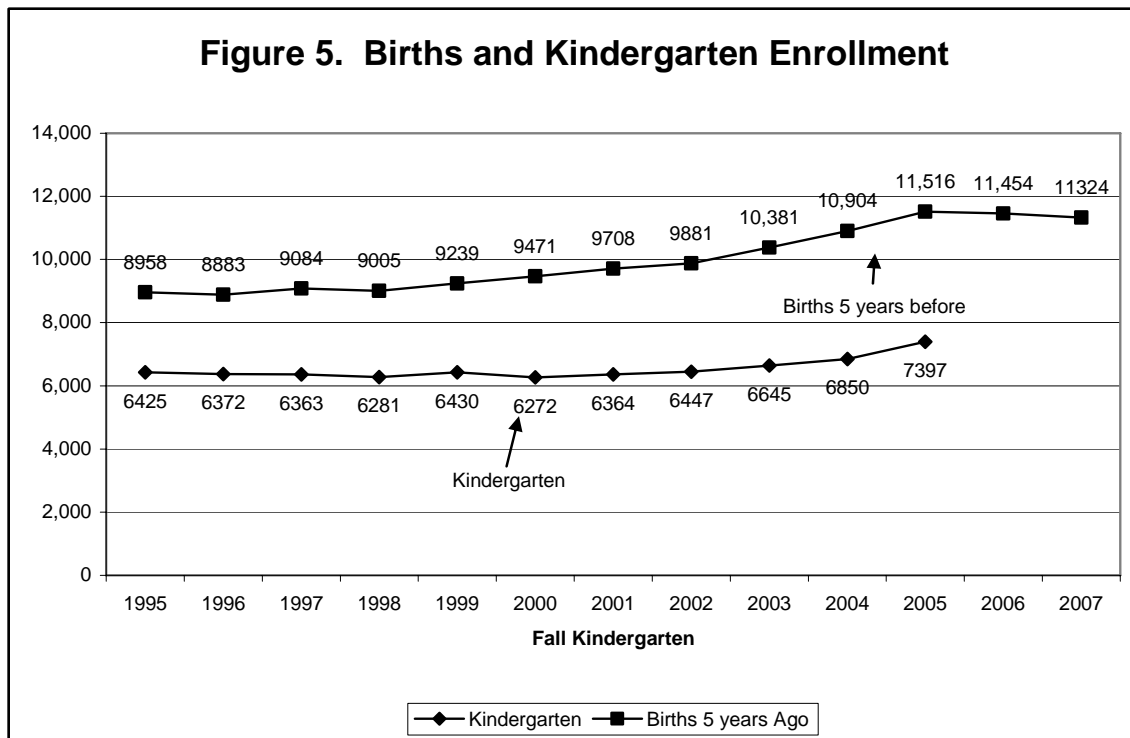

Table 5. Births by ZIP Code, 1990 to 2003

ZIP	Year														Change '00 to '03
	1990	1991	1992	1993	1994	1995	1996	1997	1998	1999	2000	2001	2002	2003	
78701	18	22	21	12	20	25	22	11	23	14	9	11	20	25	16
78702	578	606	536	517	503	523	541	515	533	574	541	491	465	423	-118
78703	264	269	274	269	303	241	276	304	264	268	256	286	228	297	41
78704	678	694	672	626	684	628	658	643	651	650	656	675	628	626	-30
78705	59	56	67	37	64	62	56	64	47	50	69	63	53	46	-23
78721	223	217	238	236	241	276	255	253	249	249	247	256	237	270	23
78722	87	62	78	89	81	73	77	66	57	84	84	87	78	67	-17
78723	448	456	501	515	521	563	580	545	597	702	690	648	619	605	-85
78724	131	152	163	173	192	189	230	223	260	309	338	389	368	362	24
78726	27	34	32	43	54	54	58	59	52	75	90	108	164	168	78
78727	304	319	288	278	292	251	277	308	348	356	348	376	383	342	-6
78730	11	20	22	26	34	59	55	61	64	71	98	111	96	114	16
78731	213	214	234	218	206	244	236	226	219	226	263	230	250	223	-40
78735	58	51	49	50	55	51	77	81	132	153	148	124	171	164	16
78736	80	90	88	95	97	89	80	100	73	95	83	65	80	68	-15
78737	54	63	51	48	52	46	71	72	66	64	41	46	43	62	21
78739	58	79	77	76	96	90	98	109	126	111	146	125	154	156	10
78741	548	477	464	519	539	571	579	598	680	668	776	739	742	727	-49
78744	550	539	593	609	573	628	637	760	775	814	893	862	857	810	-83
78745	938	915	920	893	895	960	863	865	872	897	951	923	874	888	-63
78747	50	55	50	39	55	43	56	60	64	69	69	87	96	145	76
78748	363	345	326	313	353	342	363	401	408	452	499	519	531	513	14
78749	320	266	307	329	332	366	379	413	441	452	545	586	584	585	40
78750	236	239	284	259	260	275	260	285	276	272	207	209	199	276	69
78751	177	156	155	170	157	146	145	159	163	156	173	158	136	138	-35
78752	305	396	379	397	386	395	419	385	451	437	526	517	455	421	-105
78753	683	611	718	690	699	740	720	758	836	942	931	970	1037	1090	159
78754	21	21	31	47	54	54	91	85	77	82	89	99	95	86	-3
78756	119	123	114	103	95	82	87	82	92	83	109	106	99	95	-14
78757	161	149	149	268	272	295	279	267	293	286	344	314	268	315	-29
78758	798	799	826	742	652	687	715	676	766	786	820	850	846	868	48
78759	398	388	377	409	422	423	468	447	426	457	477	424	468	463	-14
Total	8958	8883	9084	9095	9239	9471	9708	9881	10,381	10,904	11,516	11,454	11,324	11,438	-78

births by ZIP code from 1991 to 2003 and Figure 5 shows the relationship between births and kindergarten enrollment five years later. Between 1995 and 2000 the number of kindergarten students actually dropped by 153, from 6425 to 6272. The number of births in these ZIP codes had increased by 513 between 1990 and 1995. Obviously, an increase in births does not necessarily mean an increase in kindergarten. From 2000 to 2004, kindergarten enrollment increased by 578 while the births five years previous increased by 1433 from 9471 to 10,904. Births in 2000, 2001, 2002, and 2003 were well above the level of 10,904 in 1999. It is this recent increase that lead to the conclusion that recent increases in kindergarten were to be expected. However, it is important to recognize that this relationship is not a perfect indicator. The biggest problem is that the area encompassed by the ZIP code is larger than the AISD boundary and includes births that occur in adjacent school districts. No doubt, it is the best indicator available.



It is important to note that AISD area births have changed with regard to race and ethnicity. Figure 6 shows that since 1990, white births have declined from over 49 percent of the total to 35 percent, and African-American births have dropped from 14 percent to eight percent. Hispanic births increased from 33 to 51 percent, and “other” births increased from 3 to nearly 6 percent in the same period.

Map 10 shows the number of births by ZIP code in 2003, the most recent year for which data are available from the Texas Department of Health. The largest numbers of births (dark green) are in ZIP codes in southeast Austin (78745 and 78744), and northeast in North Austin (78758 and 78753). Map 11 shows that the largest increases in births since 2000 are in southeast Austin (78747) and northeast Austin (78753). Somewhat perplexing is the decline in the number of births in the ZIP codes in the central part of the district.

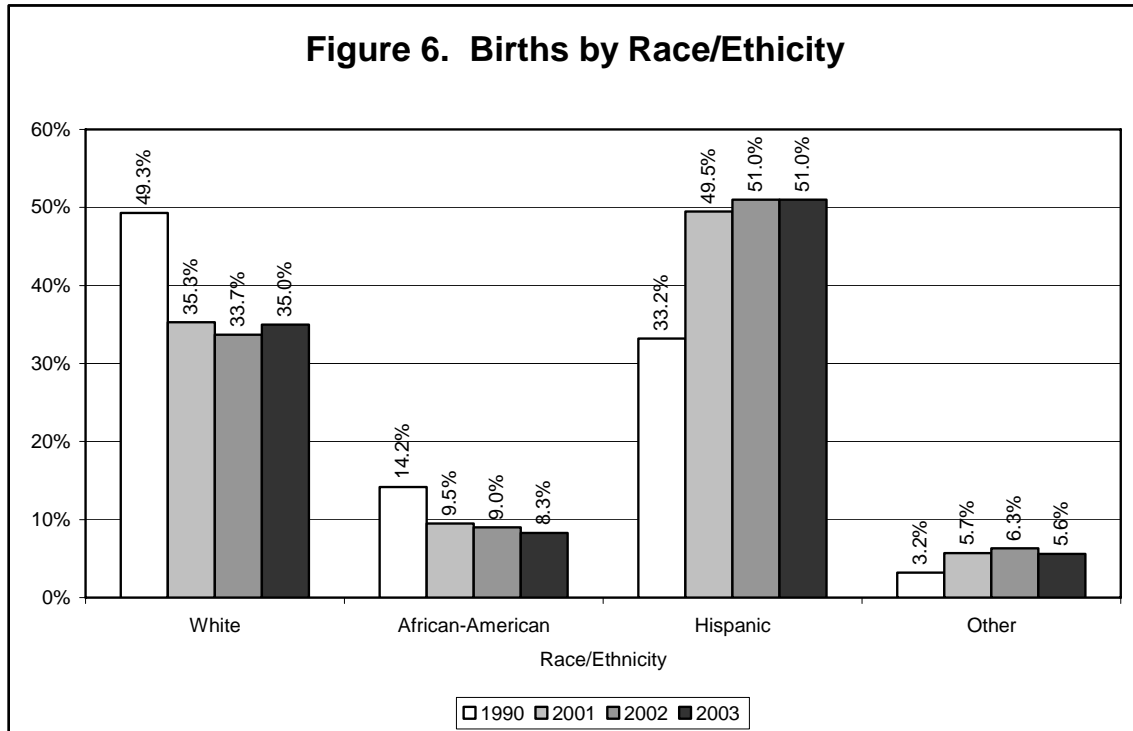

(At the time this report was written, birth data for 2004 and 2005 from the Texas Department of Health were not available.)

#### **IV. Housing Trends**

This section focuses on the housing stock of the district and relates it to current enrollment. The relationship between housing growth and student growth has changed in recent years in urban areas. Harner and Associates has observed for several years a decline in the number of students per housing unit throughout Texas. The old view that there would be an average of approximately 1.0 or more students in each housing unit is no longer valid. Generally, it is much lower. Also, the number of students per unit varies significantly among neighborhoods. The number of students coming from multi-family housing has always been a source of uncertainty. Some apartment complexes have a large number of students per units, while others have no students. Again, there is geographical variation in these trends. The purpose of this section is to provide basic

research information that is used in the planning area projections presented in the next section.

The primary source of housing data is the Travis Central Appraisal District (TCAD) tax roll file provided to the district in 2005. This file reflects the district's property tax roll as of mid-2005. Final data for the end of 2005 were not available at the time this report was prepared. This file was geocoded in the same way the student file was geocoded. Map 12 shows the results of this effort for single family housing. "Single family" (category A) includes single family houses, townhouses and condos, and manufactured housing on a lot owned by the owner of the unit. Map 12 also shows manufactured houses that are located on a rented space. The district had a total of 135,151 single family units of all types and 2471 manufactured houses on rented space.

Map 13 shows the distribution of multi-family housing. There are 1437 apartment complexes with a total of 86,191 units. There are 10,620 duplexes, 192 tri-plexes, and 1129 four-plexes. Combining all four categories of multi-family, there are 112,523 total living units.

The average value of single family units according to TCAD was \$183,782 in mid-2005. Map 14 shows the variation of house value throughout the district. The higher value housing is concentrated in west Austin, northwest Austin, southwest Austin, and far south Austin. At the planning area level, the range in average value was from \$22,000 to \$1,153,000. The least valuable properties are in east, northeast, and southeast Austin. Older housing (see Map 15) is in those neighborhoods surrounding the central business district of Austin. Relatively old housing is found both in affluent neighborhoods and poor neighborhoods. The average house has 1666 square feet with the range by planning area being from below 800 square feet to over 5100 square feet (see Map 16). The average house size follows the same general geographical trend as shown by Map 14 with assessed value.

Finally, combining the student tabulations with the housing tabulations, it is possible to calculate the students per housing unit. For the entire district, nearly 51,000 students lived in over 134,000 single family units, or 0.38 per unit. The range by planning area is from zero to 1.34 per house. Map 17 shows the results of this calculation for all grades at the planning area level. The high density on northeast, east, and southeast Austin is very different from that of west Austin. This is even more remarkable when one looks back at Map 16 to see that the smaller housing is in the areas with the highest number of students per unit.

Multi-family density has been more difficult to determine in the past because TCAD did not report the number of units until last year. In previous work, we estimated the number of units based upon the number of square feet. Now we know there are over 97,000 apartment units with nearly 18,000 students, or 0.18 per unit for the district as a whole. The range by planning area for those with apartments is from zero to 1.29 per unit. Map 18 shows the density of students in multi-family facilities by planning area. This does not include duplexes and other small multi-family housing. It should be noted that the above calculations are subject to error caused when a student reports that he/she lives in an apartment, when in fact the residence could be a duplex or mobile home. What is important about these density calculations is the geographical ranges in density that Maps 17 and 18 show.

## **V. Small Area Enrollment Projections**

The most important goal of this project is a new set of planning area projections that can be combined to form attendance area projections. These can be used to evaluate attendance zone options and to analyze need for new schools and school sites.

The methodology is based upon the cohort survival model used for the district as a whole. Each grade is moved forward from one grade to the next from one year to the next. Kindergarten projections are based upon the size of the existing lower grades, not just on the existing kindergarten. This reduces the significant variation that can occur from one

year to the next in any one grade. The mid-range projections presented in Table 4 are the control totals. That is, the sum of the planning area projections must essentially equal the mid-range totals for the district, less out-of-district transfers.

In addition to the normal progression of students in a cohort survival model, a growth factor reflecting new housing is added to the model. Recent single family housing development data were obtained from MetroStudy, a real estate research firm. Table 6 shows the basic data from the most recent quarterly report. The table is sorted by elementary attendance zone. Shown are housing starts for the last four quarters (START4Q05, etc.), inventory of houses, vacant developable lots (VDL), and lots to be developed in the future. In these four quarters, there were 2169 housing starts (of which 1954 were single family, detached). At the end of 2005, there were 1335 lots in inventory, 2226 vacant available lots, and 16,825 “future” lots. Future lots are in subdivisions that have not been approved, but are very likely to be approved in the relatively near future. Map 19 shows the recent single family starts by subdivision for the last four quarters. Map 20 shows the number of lots in inventory plus the number of units in inventory by subdivision while Map 21 shows the locations of the “future” subdivisions. It is obvious that south Austin has the bulk of the growth but there are a few subdivisions in north Austin, and the probability of significant future residential development in east Austin (see Map 21).

Enrollment growth is allocated to those planning areas likely to see enrollment increases due to current housing development trends. Map 22 shows the percent of total growth for each planning area for next year. We assumed an average of 0.4 elementary students per new single family unit. Over the last five years the district has averaged 1888 new units per year (see Figure 7) according to data from the appraisal district and from MetroStudy. In these latest projections, the building rate has been assumed to be 1800 units per year for the next five years. Obviously there is considerable uncertainty in both the magnitude of the building rate and the location of building, especially in the distant years of the projection period. Map 23 shows the percent of housing growth allocated to each planning area from 2007 to 2010. Some subjectivity is involved in this part of the

Table 6. Single Family Housing Trends by Subdivision

Subdivision	2008 Elementary	Planning Area	Type	Status	START1005	START2005	START3005	START4005	START05	OCCUPIED	INVENTORY	VBL	INV_VDL	FUTURE	TOTAL_LOTS
GROVES, THE	ALLAN	25A	SF	FUTURE	0	0	0	0	0	0	0	0	0	0	20
BRODIE SPRINGS II	BARANOFF	28BE	SF	FUTURE	0	0	0	0	0	0	0	0	0	116	0
MARBRIDGE ESTATES	BARANOFF	244F	SF	FUTURE	0	0	0	0	0	0	0	0	0	312	0
SHADY HOLLOW/SOUTHWIND	BARANOFF	244J	SF	FUTURE	0	0	0	0	0	0	0	0	0	11	11
DEVONSHIRE PARK	BLANTON	94E	SF	ACTIVE	3	3	0	0	6	31	0	13	18	0	44
MUELLER APARTMENTS	BLANTON	94C	SF	FUTURE	0	0	0	0	0	0	0	0	0	2415	0
MUELLER SINGLE FAMILY	BLANTON	94C	SF	FUTURE	0	0	0	0	0	0	0	0	0	2367	0
CRESTVIEW STATION	BRENTWOOD	179	CONDO	FUTURE	0	0	0	0	0	0	0	0	0	500	500
HOUSTON STREET CONDOS	BRENTWOOD	112A	CONDO	FUTURE	0	0	0	0	0	0	0	0	0	0	22
CASWELL LOFTS	BRYKER WOODS	15D	CONDO	ACTIVE	0	0	0	0	0	0	42	0	0	0	42
GUADALUPE 31 LOFTS	BRYKER WOODS	15C	CONDO	ACTIVE	0	0	0	0	0	38	0	0	0	0	38
TEXAN TOWER CONDOS	BRYKER WOODS	15C	CONDO	ACTIVE	0	0	0	0	0	0	74	0	0	0	74
MCKINNEY PLACE TH	CAMPBELL	19	CONDO	FUTURE	0	0	0	0	0	0	0	0	0	0	16
DITTMAR CROSSING	CASEY	288B	SF	ACTIVE	25	40	20	3	88	122	8	1	63	0	131
LELAHS CROSSING	CASEY	122	SF	FUTURE	0	0	0	0	0	0	0	0	0	224	224
SWEETWATER GLEN	CASEY	278D	SF	FUTURE	0	0	0	0	0	0	0	0	0	0	253
TAYLOR ESTATES	CASEY	122	SF	FUTURE	0	0	0	0	0	0	0	0	0	0	79
DEEP EDDY LOFTS	CASIS	120	CONDO	FUTURE	0	0	0	0	0	0	0	0	0	0	0
CEDAR RIDGE ESTATES	CLAYTON	196Q	SF	ACTIVE	4	4	2	6	6	2	4	2	0	0	8
CIRCLE C RANCE/ENCLAVE	CLAYTON	95E	SF	FUTURE	0	0	0	0	0	0	0	0	0	22	22
CIRCLE C RANCH/ALTA MIRA	CLAYTON	95E	SF	ACTIVE	3	3	6	13	22	6	18	11	35	0	35
CIRCLE C RANCH/GOLF CLUB ESTATES	CLAYTON	195D	SF	ACTIVE	0	1	5	3	9	9	45	28	0	168	222
CIRCLE C RANCH/HEL SCHER	CLAYTON	95C3	SF	FUTURE	0	0	0	0	0	0	0	0	0	44	44
CIRCLE C RANCH/LA CROSSE	CLAYTON	95E	SF	ACTIVE	2	7	21	14	49	240	1	0	5	0	241
CIRCLE C RANCH/MIRFIELD	CLAYTON	195D	SF	ACTIVE	7	8	19	14	49	155	29	38	101	199	421
CIRCLE C RANCH/STONECREEK	CLAYTON	195D	SF	ACTIVE	4	8	17	19	44	11	35	66	112	0	112
CIRCLE C RANCH/STONECREEK	CLAYTON	95E	SF	ACTIVE	4	10	31	10	31	7	25	36	68	0	68
CIRCLE C RANCH/SWEST	CLAYTON	95E	SF	ACTIVE	25	35	70	36	166	381	89	105	217	45	575
LEWIS MOUNTAIN/OVERLOOK	CLAYTON	195J	SF	ACTIVE	1	1	1	1	1	38	3	10	13	0	51
MERIDIAN	CLAYTON	195C	SF	FUTURE	0	0	0	0	0	0	0	134	0	682	816
SOUTHWEST HILLS	CLAYTON	196Q	SF	ACTIVE	1	2	3	1	7	21	4	23	30	0	48
MACMORA COTTAGES	COOK	21A	SF	FUTURE	0	0	0	0	0	0	0	22	0	0	22
HARRIS RANCH	COWAN	395D	SF	FUTURE	0	0	0	0	0	0	0	0	0	384	384
GRAND OAKS	CUNNINGHAM	222B	SF	ACTIVE	18	49	32	0	99	167	60	28	88	61	316
TOWNE COURT	CUNNINGHAM	22A	SF	ACTIVE	1	9	22	7	28	10	10	8	24	0	46
MORADO COVE CONDOS	DAVIS	271A	CONDO	ACTIVE	0	0	0	0	0	33	8	19	30	0	60
BOULDER MEADOWS	DAWSON	9	CONDO	FUTURE	0	0	0	0	0	0	0	0	0	61	61
MOON LUNITS	DAWSON	9	CONDO	FUTURE	0	0	0	0	0	0	0	0	0	0	10
BLUFFS @ BALCONES	DOSS	24A	CONDO	FUTURE	0	0	0	0	0	0	0	0	0	0	0
VISTA RIDGE	DOSS	24J	SF	ACTIVE	4	4	0	0	4	15	1	26	31	19	42
BEL AIR LOFTS	GALINDO	99C	CONDO	ACTIVE	0	11	0	0	0	0	11	106	0	0	117
COLONIAL TRAILS	GALINDO	99A	SF	ACTIVE	0	43	40	0	83	0	83	21	0	0	104
SOCO LOFTS	GALINDO	99C	CONDO	FUTURE	0	0	0	0	0	0	0	0	0	0	40
SOUTH CENTER STREET	GALINDO	199B	SF	FUTURE	0	0	0	0	0	0	0	0	0	0	8
SYCAMORE COURT	GALINDO	28B	SF	FUTURE	0	0	0	0	0	0	0	0	0	15	15
COTTAGE COMMUNITY	GRAHAM	133B	SF	ACTIVE	0	0	0	0	0	3	0	5	8	0	30
ANGEL PASS	HIGHLAND PARK	33J	SF	ACTIVE	0	0	0	0	0	0	2	16	0	0	10
CAT MOUNTAIN VILLAS	HIGHLAND PARK	33J	SF	ACTIVE	0	0	0	0	0	217	0	16	0	0	233
COLDWATER RIDGE VILLAS	HIGHLAND PARK	133E	CONDO	ACTIVE	0	0	0	0	0	0	0	14	0	0	14
COURTYARD	HIGHLAND PARK	33I	SF	ACTIVE	0	0	0	0	0	289	0	6	0	0	289
CYPRESS BAY-LAKE AUSTIN	HIGHLAND PARK	33I	SF	FUTURE	0	0	0	0	0	0	0	0	0	19	19
GREENSHORES	HIGHLAND PARK	133C	SF	ACTIVE	4	11	3	0	18	7	28	62	90	34	128
MOUNT BONNELL SHORES	HIGHLAND PARK	33H	SF	ACTIVE	1	0	0	0	1	26	1	1	0	0	128
MOUNT BONNELL SHORES/ISLAND	HIGHLAND PARK	33H	SF	ACTIVE	0	4	0	0	4	20	4	7	11	0	31
NORTHWEST HILLS LAKEVIEW	HIGHLAND PARK	33J	SF	ACTIVE	0	0	0	1	1	142	0	5	7	0	147
OAK SHORES ON LAKE AUSTIN	HIGHLAND PARK	133C	SF	ACTIVE	1	1	0	0	1	9	0	5	0	0	14
SHEPHERDS MOUNTAIN	HIGHLAND PARK	133E	SF	ACTIVE	0	1	0	0	1	71	3	11	0	0	82
SHINOAK VALLEY	HIGHLAND PARK	33K	SF	ACTIVE	0	0	0	0	192	0	0	15	15	0	207
WATERFORD PLACE	HIGHLAND PARK	33H	SF	ACTIVE	0	1	0	0	1	20	1	1	0	0	22
WOODS OF GREENSHORES	HIGHLAND PARK	133C	SF	FUTURE	0	0	0	0	0	0	0	0	0	105	105
CLAYTON'S CROSSING	HILL	35F	SF	FUTURE	0	0	0	0	0	0	0	0	0	21	21
SPIGEWOOD VISTA	HILL	35K	SF	ACTIVE	0	3	0	0	3	20	3	1	4	0	24
COLONY PARK	JORDAN	77D	SF	FUTURE	0	0	0	0	0	0	0	0	0	0	0
CASCADA	JOSLIN	37A	CONDO	ACTIVE	0	0	0	0	0	0	0	32	0	0	44
HERITAGE WALK	JOSLIN	37A	SF	ACTIVE	1	2	1	0	4	0	12	8	15	0	15
ROSE GLEN	JOSLIN	37B	SF	FUTURE	0	0	0	0	0	0	0	0	0	11	11
CIRCLE C RANCH/PARK WEST	KIKER	95A1	SF	ACTIVE	1	1	0	1	174	1	1	2	7	0	177
CIRCLE C RANCH/WILDFLOWER PARK	KIKER	295C	SF	ACTIVE	2	0	0	0	320	0	0	0	0	0	320
SPILLER RANCH	KIKER	195B	SF	FUTURE	0	0	0	0	0	0	0	0	0	0	0
SPILLER RANCH/ESQUEL	KIKER	195B	SF	FUTURE	0	0	0	0	0	0	0	0	0	0	0
BAUERLE RANCH/ESTATES	KOCUREK	89C	SF	ACTIVE	4	6	0	0	13	34	1	19	0	50	93
BAUERLE RANCH	KOCUREK	89C	SF	ACTIVE	15	25	26	0	66	277	53	26	127	213	569
RESERVE AT SLAUGHTER CREEK	KOCUREK	89C	SF	ACTIVE	0	12	12	12	24	5	19	34	0	0	58
RIDDLE DUPLEXES	KOCUREK	89A	DUPLEX	FUTURE	0	0	0	0	0	0	0	0	0	62	62

Table 6. Single Family Housing Trends by Subdivision

Subdivision	2006 Elementary	Area	Type	Status	Start1005	Start12005	Start13005	Start14005	Start1505	Occupied	Inventory	Vdl	Inv_Vdl	Future	Total Lots
LOS JARDINES	38H12	LANGFORD	TH	ACTIVE	10	13	14	12	56	110	18	6	55	0	134
MEADOWLAKE-SE AUSTIN	38H12	LANGFORD	SF	FUTURE	0	0	0	0	0	0	0	0	0	123	0
SPEEDWAY CONDOS	39C	CONDO	CONDO	ACTIVE	18	18	18	0	18	0	18	0	0	0	18
SHIRE'S CT	40G	LINDER	FUTURE	FUTURE	0	0	0	0	0	0	0	0	0	0	300
BELLA FORTUNA	144A	MENCHACA	SF	FUTURE	0	0	0	0	0	0	0	0	0	0	421
CROSSING AT UNION CREEK	185G	MENCHACA	SF	ACTIVE	64	66	44	25	199	334	67	49	221	109	559
GOODNIGHT RANCH	188I	MENCHACA	SF	FUTURE	0	0	0	0	0	0	0	0	0	3500	0
LEGENDS WAY	144C	MENCHACA	SF	FUTURE	0	0	0	0	0	0	0	0	0	272	0
OLYMPIC HEIGHTS	44O	MENCHACA	SF	ACTIVE	46	31	32	74	183	466	82	60	97	117	725
UNION CREEK TH	144C	CONDO	CONDO	FUTURE	0	0	0	0	0	0	0	0	0	0	44
UNION CREEK/LEGEND PLACE	144C	MENCHACA	SF	ACTIVE	3	4	6	6	13	229	9	19	28	0	257
PARKSIDE AT SLAUGHATER CREEK	144B	MENCHACA	SF	ACTIVE	17	38	27	35	117	174	57	80	142	143	454
MENCHACHO ALTO	44P	MENCHACA	SF	FUTURE	0	0	0	0	0	0	0	0	0	357	0
SAN LEANNA PARK	44K	MENCHACA	SF	ACTIVE	0	0	0	1	1	33	1	2	3	0	36
ZACHARY SCOTT	144H	MENCHACA	SF	FUTURE	0	0	0	0	0	0	0	0	0	1123	0
CIRCLE C RANCH/PARK PLACE	196A	MILLS	SF	ACTIVE	9	14	17	17	57	1938	26	0	55	0	1964
CIRCLE C RANCH/VINTAGE PLACE	198D	MILLS	SF	ACTIVE	3	4	8	4	19	114	12	39	62	0	165
DAVIS PLACE TH	96A	TH	TH	ACTIVE	0	0	0	0	11	0	11	36	0	0	47
LOMA VISTA-HEIGHTS	96D	MILLS	SF	ACTIVE	12	18	14	14	58	55	26	72	127	83	153
HERITAGE VILLAGE	347B	NORMAN	SF	ACTIVE	1	3	1	1	6	41	10	14	0	55	55
BARTON CREEK/CALERA COURT	49G	OAK HILL	SF	ACTIVE	4	4	0	0	4	3	5	9	16	0	17
BARTON CREEK/CALERA DRIVE	49G	OAK HILL	SF	FUTURE	0	0	0	0	0	0	0	0	0	0	56
BARTON CREEK/ESCALA	49H	OAK HILL	SF	ACTIVE	0	2	1	2	5	32	12	17	32	0	61
BARTON CREEK/K	49I	OAK HILL	SF	FUTURE	0	0	0	0	0	0	0	0	0	61	0
BARTON CREEK/MIRADOR	49H	OAK HILL	SF	ACTIVE	1	1	2	0	3	5	4	26	30	0	34
BARTON CREEK/WATER MARKS	49A	OAK HILL	SF	ACTIVE	2	3	0	0	6	42	8	15	27	0	65
BARTON CREEK/WIMBERLY	49F	OAK HILL	SF	ACTIVE	0	5	5	5	15	70	13	38	53	0	121
BARTON CREEK/WOODS	49A	OAK HILL	SF	ACTIVE	1	1	0	1	2	212	1	12	18	0	227
BARTON CREEK-ESTATES	49F	OAK HILL	SF	ACTIVE	0	1	4	1	6	190	1	9	10	0	200
BARTON CREEK/AMARRA	49G	OAK HILL	SF	FUTURE	0	0	0	0	0	0	0	0	0	151	0
COVERED BRIDGE	249F	OAK HILL	SF	ACTIVE	22	21	22	35	100	148	55	84	169	0	287
DA VINCI	349F	OAK HILL	SF	GONE	0	0	0	0	0	0	0	0	0	0	0
ESCONDERA	49G	CONDO	CONDO	ACTIVE	0	27	0	0	27	10	47	0	57	59	116
GARDENS @ COVERED BRIDGE	249F	OAK HILL	CONDO	ACTIVE	0	0	0	0	0	0	0	0	0	0	52
LANTANA	349F	OAK HILL	SF	ACTIVE	11	25	18	6	60	40	20	96	71	192	348
OAK RUN ESTATES	148B	OAK HILL	SF	FUTURE	0	0	0	0	0	44	0	9	11	0	53
REGENTS HILL-COVENANT ESTATES	49L	OAK HILL	SF	ACTIVE	2	4	4	3	17	21	15	21	42	16	57
REGENTS HILLS	49L	OAK HILL	SF	ACTIVE	0	8	0	1	5	52	0	3	11	0	57
SIERRA VISTA CONDOS	349H	OAK HILL	CONDO	FUTURE	0	0	0	0	0	0	0	0	0	0	52
TRAVIS COUNTRY WEST	349H	OAK HILL	SF	ACTIVE	7	20	7	10	44	170	24	31	73	0	225
WINDRIFT WAY CONDOS	53B	ODOM	CONDO	ACTIVE	0	0	0	0	0	3	2	27	0	0	32
MCKINNEY HEIGHTS	88B	PALM	SF	ACTIVE	0	0	0	0	0	0	0	11	11	679	693
MCKINNEY MEADOWS	88B	PALM	SF	ACTIVE	20	38	36	19	113	190	22	97	80	98	407
SPRINGFIELD VILLAGE	88F	PALM	SF	ACTIVE	14	19	30	30	97	468	33	56	142	346	905
COTTAGE COURT	83C	PATTON	CONDO	ACTIVE	0	6	14	16	36	51	37	0	53	0	88
OAK HILL HEIGHTS	83A	PATTON	SF	ACTIVE	0	0	0	0	0	109	0	0	0	12	121
CEDAR BEND	58A	PULLOW	SF	FUTURE	0	0	0	0	0	0	0	0	0	15	15
NORTH BLUFF CONDOS	60F	PLEASANT HILL	CONDO	FUTURE	0	0	0	0	0	0	0	0	0	0	10
DISTRICT 51 TH	62	RIDGETOP	TH	ACTIVE	0	0	0	0	0	0	5	5	0	0	10
PARKER LANE TOWNHOMES	40A	SANCHEZ	TH	FUTURE	0	0	0	0	0	0	0	12	0	0	12
12TH STREET PLACE	68A	SIMS	CONDO	ACTIVE	0	6	6	6	6	10	6	0	0	0	20
BROOKSIDE VILLAS	65B	ST ELMO	CONDO	ACTIVE	1	1	5	2	8	37	7	0	10	0	44
ENCHANTED FOREST	72F	SUNMITT	SF	FUTURE	0	0	0	0	0	0	0	0	0	58	58
RESERVE AT NORTHWOOD	171	SUNMITT	SF	ACTIVE	7	10	8	8	26	5	20	13	38	0	38
CASA'S GRANDES	273	SUNSET VALLEY	SF	FUTURE	0	0	0	0	0	0	0	0	0	20	20
DEATON HILL CONDOS	73B	SUNSET VALLEY	CONDO	FUTURE	0	0	0	0	0	0	0	0	0	0	51
LELAH ESTATES	73A	SUNSET VALLEY	SF	ACTIVE	0	0	0	0	0	2	0	4	4	0	142
SUNBURST RIDGE	73B	SUNSET VALLEY	SF	ACTIVE	0	0	0	0	0	7	0	1	1	0	8
SUNSET VALLEY MEADOWS	73A	SUNSET VALLEY	SF	ACTIVE	0	0	0	0	0	53	0	4	4	0	57
SUNSET VALLEY VILLAS	73A	VILLAS	VILLAS	FUTURE	0	0	0	0	0	0	0	48	0	0	48
FAIRVIEW COMMONS	74B	SUNSET VALLEY	CONDO	ACTIVE	0	0	0	3	3	0	3	0	0	0	11
OAK AT TWIN CREEK, THE	376B	WILLIAMS	SF	FUTURE	0	0	0	0	0	0	0	66	0	168	238
RALPH ABLANADO DR	76B	WILLIAMS	SF	FUTURE	0	0	0	0	0	0	0	0	0	0	130
ANN ARBOR CONDOS	82A	ZILKER	CONDO	ACTIVE	0	0	0	0	0	21	2	0	0	0	6
CARRIAGE PARK	82A	ZILKER	CONDO	ACTIVE	0	18	20	0	38	7	38	20	39	0	22
IVY ON KINNEY, THE	82A	ZILKER	CONDO	ACTIVE	0	0	0	11	11	0	11	0	0	0	11
KINNEY LOFTS #2	82B	ZILKER	CONDO	ACTIVE	0	0	0	0	0	15	0	8	0	0	16
KINNEY WUES	82A	ZILKER	CONDO	ACTIVE	0	0	0	0	0	0	0	0	0	0	101
MAGNOLIA ON SOUTH LAMAR	82B	ZILKER	CONDO	FUTURE	0	0	0	0	0	0	0	0	0	0	0
MIRAVUE	82B	ZILKER	CONDO	FUTURE	0	0	0	0	0	0	0	0	0	0	26
SPACES 2525	82A	ZILKER	CONDO	FUTURE	0	0	0	0	0	0	0	16	0	0	36
THORNTON CITY HOMES	82A	ZILKER	CONDO	FUTURE	0	0	0	0	0	0	0	0	0	0	16
VILLAS OF LOST CANYON	82B	ZILKER	CONDO	ACTIVE	0	16	649	521	2169	8704	1335	2226	3051	16825	26035
					358	641	649	521	2169	8704	1335	2226	3051	16825	26035

projections to account for projects very likely to develop in the near future, but not yet active.

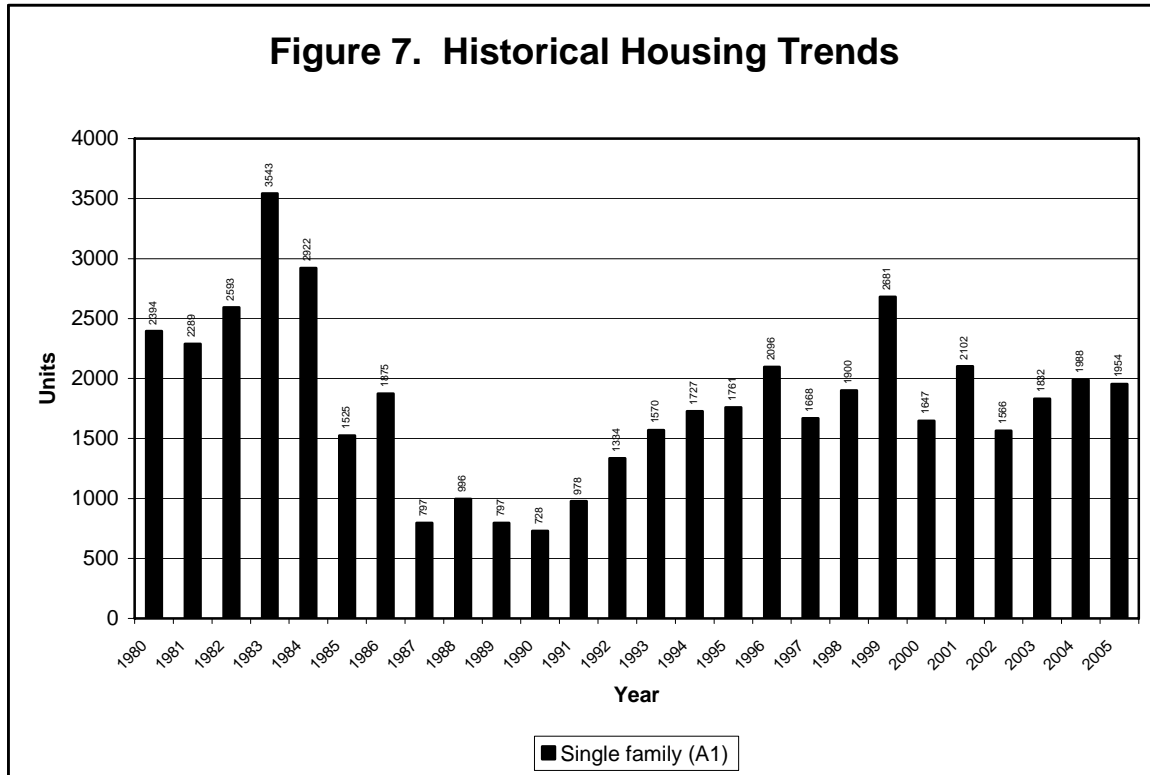

The initial projections were totaled by grade and checked against the district level totals. For all three levels of schools, these initial projections were too high. This is because some areas of the district are experiencing out-migration. Maps 24, 25, and 26 show the magnitude of the out-migration by planning area and school type. The planning area projections were adjusted down for those areas with out-migration to reflect this reality. These projections are for both the regular program and special education.

Adjusting the projections to account for out-migration is a very important aspect of planning for AISD’s future. Student mobility is very high and adds uncertainty to the projections because it is very difficult to predict. Between 2003 and 2004, 8660 students in grades one through twelve in 2004 were identified as new to AISD. Between 2004 and 2005, this number dropped to 7641. Between 2003 and 2004, 10,957 left the district in

grades kindergarten through eleven. This number dropped to 10,346 between 2004 and 2004.

Map 27 shows the projected change in elementary (early childhood through 5<sup>th</sup> grade) enrollment for each planning area for the next five years. There is an obvious spatial correlation between the areas with currently active housing developments and enrollment growth. However, there are many planning areas with projected growth simply based upon the age profile of the current population. Those areas with high percentages of students in the lower grades (kindergarten through second) are likely to experience growth as these large grades replace smaller grades ahead of them. Conversely, neighborhoods with relatively small enrollment in the lower grades are likely to decline in total enrollment, as larger cohorts are replaced by smaller cohorts. It is not unusual to have growing planning areas adjacent to declining planning areas. Map 28 and 29 show respectively the middle school and high school projections.

Appendix B provides enrollment projections for each attendance zone. As usual, these projections are for the students living in each planning area. No allowance is made for transfers or programs such as magnet enrollment. There can be large differences in campus enrollment and attendance zone enrollment because of transfers and program locations. Appendix C has three tables (elementary, middle school, and high school) comparing the number of students residing in an attendance zone with the number attending each school. Appendix D has a listing of the projections by school type for each planning area.

## **VI. Build-out Analysis**

The projections described in previous sections focus on the relatively near future, five to ten years. However, as the urban area continues to expand, there will be less available land for residential development every year. Eventually, there will be no “raw” land for housing development. It is important for the district to have a reasonable estimate of the maximum number of students it might need to plan for with regard to facilities. This type of assessment is often referred to as a “build-out” analysis.

There are obviously many factors that one could consider in this type of analysis such as the density of housing (units per acre), persons per housing unit, students per family, trends in new construction, and trends in urban renewal. However, we have found that one variable, students per acre, can be used to prepare a reasonable estimate of build-out enrollment without a great deal of complex mathematical modeling.

Map 30 shows the current density by planning area in the AISD. The district (232 square miles or 148,266 acres) has an overall density of 0.55 students per acre. The white and yellow planning areas are below the district average of 0.55 per acre. These areas are at the periphery of the district or in traditionally non-residential areas such as the central business district. The green planning areas (density between 0.55 and 2.50) are in areas with traditional residential development patterns. Through experience in other districts, most developing suburban areas have densities that fall into this range with the darkest green representing relatively high density for single family housing. The last four categories (density above 2.5 and shaded pink) represent very high density situations. This often occurs in areas with apartment facilities attractive to low income families with children. The planning areas along Riverside Drive in south-central Austin are a good example of high apartment density. This also happens in areas where the lot size is very small and the number of students per household is large such as parts of Circle C and in southeast Austin in the Rodriguez, Houston, Langford, and Widen attendance areas. The high density areas in northeast Austin in the Cook, Wooldridge, Barrington, and Hart zones result from a combination of both high density single family housing and relatively inexpensive apartments.

To prepare a build-out analysis, it is necessary to examine each planning area with respect to current density, availability of developable land, and other land use constraints. A good example of the last constraint would be areas where there are no large parcels to subdivide into large subdivisions. Tract homebuilders typically prefer large tracts to small ones. To help identify development constraints, land use data were obtained from the City of Austin. The focus of Map 31 is the identification of land that is likely to be developed with single family residences in the future. Areas that have no color are the

undeveloped land. It should be clear that the district does not have numerous large tracts available for residential construction. In fact, initiatives in the last decade to conserve open space (the Balcones Canyon Lands and the Proposition 2 preservation programs) have had a dramatic impact on the number of large tract in the southwest part of the district.

Using the above data, we evaluated each planning area with regard to growth potential. Many are built-out and are likely to experience little change in density. To allow for some enrollment increases, these planning areas were all assumed to increase in density by ten percent. Areas with open land were assigned an ultimate density based upon comparisons with nearby planning areas. This is obviously a subjective set of decision-making criteria, but the goal is to establish a high build-out number that the district is likely to never experience. In that way, the district can work toward a facility plan that should cover the “worst case” scenario.

There are some very obvious short comings in this approach. Probably the most significant is that it does not explicitly address apartment growth. In looking at the current problems in northeast Austin and in the Linder area, apartments are the primary cause of the overcrowding. Will the same thing happen in far north Austin along Metric Boulevard as apartments now populated primarily by college students become old and less attractive? Another possibility is that older apartments will be demolished and replaced by housing less attractive to lower income families with children. It is beyond the scope of this assessment to try to deal with those uncertainties, but we are certainly aware that they exist.

Once a density was determined for each planning area, the area was multiplied by the density to derive a “build-out” estimate. Overall, the district could increase by 29,000 to nearly 110,000. If the district were to have an average annual growth rate of 1000, it would be three decades before build-out is reached as defined in this analysis. Map 32 identifies those areas with highest growth potential based upon available land in southeast Austin and in east Austin. The elementary grades would increase by approximately

15,000 students to nearly 60,000. The middle school grades would increase by nearly 6000 to nearly 22,000. The high school grades would increase by over 7000 to nearly 28,000 students.

## Appendix A. Fall 2005 Enrollment Data by Planning Area

Planning Area	Elementary Zone	Grade														Race/Ethnicity					LEP	FRL	ALL	
		EE	PK	KG	1st	2nd	3rd	4th	5th	6th	7th	8th	9th	10th	11th	12th	AI	API	AA	Hi				Wh
25A	ALLAN	4	32	28	40	25	46	41	24	31	24	29	30	20	22	23	2	0	75	336	5	150	386	419
25B	ALLAN	1	0	1	0	0	2	0	0	0	0	0	0	0	0	0	0	0	2	2	0	0	4	4
25C	ALLAN	1	18	24	18	21	15	15	10	9	13	14	22	13	7	10	0	0	6	199	5	56	185	210
1A	ALLISON	0	10	10	13	6	8	5	4	5	8	8	17	7	4	6	0	0	18	86	7	20	90	111
1B	ALLISON	4	55	67	63	67	65	38	52	59	48	47	60	32	32	30	0	0	67	641	11	170	644	719
104	ANDREWS	2	24	29	33	24	21	19	18	19	13	15	21	12	11	12	0	4	129	125	15	61	228	273
3	ANDREWS	0	13	20	22	11	13	10	21	22	17	14	22	19	15	18	0	1	124	84	28	34	173	237
4B	ANDREWS	5	52	53	57	46	35	37	27	24	30	25	28	23	11	19	0	0	82	377	13	220	430	472
244A	BARANOFF	0	0	2	5	3	8	7	5	3	12	5	4	8	4	4	0	4	1	10	55	0	4	70
244B	BARANOFF	1	0	0	0	0	0	0	2	1	0	1	1	1	1	0	0	0	0	3	5	0	0	8
244C	BARANOFF	1	2	22	15	25	25	27	23	29	28	25	36	28	36	38	3	16	17	53	271	1	26	360
244D	BARANOFF	0	0	0	0	0	0	0	0	0	0	1	0	0	0	0	0	0	0	0	1	0	0	1
244E	BARANOFF	2	1	15	21	28	25	32	16	25	31	33	35	42	39	41	5	13	7	57	304	2	18	386
244G	BARANOFF	0	0	4	3	2	5	2	4	6	8	4	6	4	4	4	0	1	0	13	42	0	6	56
244J	BARANOFF	4	3	21	20	19	18	20	21	22	23	27	24	22	31	20	3	16	4	49	223	5	20	295
244K	BARANOFF	3	2	36	35	43	40	39	44	32	36	27	41	32	34	28	1	32	13	107	319	7	21	472
295A	BARANOFF	0	0	1	0	0	0	0	1	0	0	0	0	0	0	0	0	0	0	3	0	0	0	3
295B	BARANOFF	1	0	10	10	14	10	14	9	12	28	14	18	25	23	20	0	9	2	38	159	2	1	208
295D	BARANOFF	0	0	1	5	1	1	3	1	1	3	1	4	3	3	3	0	0	0	12	16	1	0	28
175A	BARRINGTON	0	5	7	9	7	8	4	5	8	3	5	4	4	1	0	0	1	18	45	6	20	67	70
175B	BARRINGTON	3	38	54	50	46	37	31	29	26	22	24	34	13	16	13	0	1	52	356	26	227	395	436
5A	BARRINGTON	4	55	56	47	46	52	45	35	37	26	27	40	23	23	14	1	3	33	465	28	287	482	530
5B	BARRINGTON	0	8	10	10	8	12	5	8	7	7	8	7	7	2	13	0	1	14	81	16	32	96	112
8A	BARTON HILLS	0	0	0	6	0	1	0	1	0	1	1	4	1	0	1	0	0	0	6	10	0	0	16
8B	BARTON HILLS	2	2	34	16	25	31	25	31	29	19	17	32	30	22	37	0	6	4	57	285	4	33	352
23A10	BECKER	0	1	1	4	0	2	1	4	3	2	2	2	5	1	0	0	1	1	23	3	1	15	28
23A2	BECKER	0	0	1	3	3	3	2	4	1	3	3	5	2	2	1	0	0	0	25	8	5	21	33
23A3	BECKER	0	0	2	1	0	0	0	0	0	1	0	0	0	0	0	0	0	0	4	0	0	4	4
23A4	BECKER	4	10	23	22	20	19	8	14	21	12	9	13	10	11	6	0	0	60	138	3	42	198	202
23A5	BECKER	0	0	1	1	0	1	0	1	0	0	0	0	0	1	0	0	0	0	5	0	1	5	5
23A6	BECKER	1	1	1	0	5	2	3	0	0	5	5	2	1	0	2	0	0	0	17	11	3	12	28
23A7	BECKER	0	0	0	0	1	0	2	1	3	0	0	1	1	0	0	0	0	4	5	0	4	9	9
23A8	BECKER	2	1	8	4	5	4	6	4	2	3	6	8	1	2	2	0	1	0	41	16	13	36	58
23A9	BECKER	1	0	2	0	0	0	1	1	1	0	0	0	0	2	0	0	0	3	5	0	0	8	8
10	BLACKSHEAR	6	38	65	51	45	51	44	42	46	67	60	59	38	26	21	0	1	220	422	16	197	587	659
94A	BLANTON	2	32	41	30	27	27	18	24	21	14	24	28	25	10	12	0	0	33	283	19	189	301	335
94B	BLANTON	3	20	40	35	36	30	34	37	26	37	26	34	31	24	16	1	0	143	245	40	105	323	429
94C	BLANTON	0	0	0	1	0	0	0	0	0	1	0	0	0	0	0	0	0	2	0	2	2	2	2
94E	BLANTON	0	20	32	25	20	19	28	20	12	17	10	12	10	3	8	0	0	49	183	4	115	222	236
94F	BLANTON	1	0	2	2	2	2	1	2	1	8	1	3	3	3	1	0	0	9	16	7	5	22	32
94G	BLANTON	0	14	10	16	15	6	7	6	5	4	3	3	3	0	0	0	0	11	88	1	71	100	100
84A	BOONE	2	7	24	27	26	22	23	38	23	32	30	31	26	27	35	0	13	44	165	151	21	106	373
84B	BOONE	6	15	42	34	50	27	41	37	34	32	35	41	26	33	31	3	10	47	219	205	27	216	484
84C	BOONE	0	9	24	28	29	16	19	20	18	27	13	25	17	19	15	2	4	30	150	93	32	131	279
112A	BRENTWOOD	0	2	11	4	7	8	2	2	3	5	5	8	6	6	2	0	2	5	32	32	15	41	71
112B	BRENTWOOD	0	3	5	11	11	5	4	7	9	5	4	9	12	8	3	0	0	5	64	27	33	65	96
12A	BRENTWOOD	2	6	14	10	14	7	13	9	13	11	10	16	12	12	16	0	0	10	46	109	4	63	165
12B	BRENTWOOD	0	1	4	7	5	1	2	1	5	4	7	1	1	5	2	1	0	0	4	41	0	12	46
12C	BRENTWOOD	0	4	10	21	12	12	8	11	7	6	11	10	13	13	11	0	1	9	39	100	8	61	149
12D	BRENTWOOD	0	3	11	8	8	7	16	12	16	11	9	18	15	19	15	2	4	4	43	115	2	40	168
179	BRENTWOOD	0	3	3	6	6	3	4	5	10	12	3	5	7	10	4	0	9	8	21	43	4	39	81
113	BROOKE	0	12	17	14	13	18	8	15	14	18	15	14	6	7	7	0	8	75	75	19	6	162	178
13A	BROOKE	0	9	7	11	6	7	6	5	6	8	7	7	4	4	7	0	0	0	94	0	24	86	94
13B	BROOKE	0	28	40	21	29	24	19	30	22	36	31	35	22	21	18	0	1	7	359	9	111	315	376
14	BROWN	5	27	44	39	45	32	31	46	42	39	31	44	18	21	14	1	8	28	409	32	215	430	478
275	BROWN	5	31	38	30	45	27	31	16	18	20	14	25	14	16	12	1	35	18	278	10	174	321	342
15A	BRYKER WOODS	0	0	7	11	7	3	7	5	3	2	5	8	7	2	3	2	0	1	16	51	1	3	70
15B	BRYKER WOODS	0	0	6	7	11	9	3	12	7	3	9	9	3	3	5	0	1	2	6	78	0	5	87
15C	BRYKER WOODS	0	3	2	6	1	1	4	3	2	4	2	6	2	6	7	0	3	1	9	36	7	12	49
15D	BRYKER WOODS	0	0	0	1	0	1	0	3	1	2	1	0	1	1	2	2	0	0	2	9	0	3	13
15E	BRYKER WOODS	0	0	1	1	0	0	0	1	1	0	1	1	1	1	1	0	0	0	0	9	0	0	9
16A	BRYKER WOODS	1	4	7	8	3	4	6	7	7	4	5	8	7	8	9	0	0	16	41	31	24	54	88
16B	BRYKER WOODS	0	0	0	1	1	1	2	0	0	3	1	6	2	1	1	0	1	3	5	10	0	1	19
16C	BRYKER WOODS	0	0	13	16	10	10	10	6	7	18	8	11	8	7	9	0	2	1	17	113	0	6	133
17	CAMPBELL	7	40	51	53	37	41	45	44	32	46	48	45	58	33	33	0	2	307	289	15	118	534	613
18	CAMPBELL	0	0	4	0	4	5	2	4	4	3	3	2	1	4	2	0	0	23	13	2	6	33	38
19	CAMPBELL	1	8	21	8	15	12	12	11	5	16	11	21	18	14	10	0	0	118	62	2	26	158	183
122	CASEY	0	2	10	12	6	10	4	6	4	7	5	7	8	5	5	1	2	4	52	32	15	55	91
176	CASEY	3	25	44	50	42	43	43	31	20	23	32	33	30	25	39	0	12	42	303	126	53	266	483
184	CASEY	3	10	20	14	24	27	16	20	21	15	32	19	9	10	20	0	13	20	153	74	27	118	260
276A	CASEY	1	2	12	8																			

## Appendix A. Fall 2005 Enrollment Data by Planning Area

Planning Area	Elementary Zone	Grade												Race/Ethnicity					LEP	FRL	ALL			
		EE	PK	KG	1st	2nd	3rd	4th	5th	6th	7th	8th	9th	10th	11th	12th	AI	API				AA	Hi	Wh
195H	CLAYTON	1	0	5	0	6	4	3	5	2	4	7	4	6	6	5	1	3	0	6	48	0	1	58
195I	CLAYTON	0	0	1	1	0	1	0	1	0	1	1	1	2	1	0	0	0	3	0	7	0	0	10
195J	CLAYTON	0	0	3	0	5	1	3	4	1	2	1	4	5	3	3	0	1	3	11	20	1	2	35
195L	CLAYTON	0	0	1	0	5	1	0	6	2	3	4	3	6	2	6	1	7	0	3	28	0	2	39
195M	CLAYTON	0	0	0	0	0	0	2	1	2	4	6	3	4	3	3	1	0	0	9	18	0	0	28
195O	CLAYTON	0	0	0	0	1	0	0	0	0	0	1	0	1	0	1	0	0	0	4	0	1	4	
196F	CLAYTON	0	0	0	2	3	0	3	1	0	4	0	0	1	1	2	0	0	0	2	15	0	2	17
196G	CLAYTON	1	4	8	5	5	1	6	6	3	7	5	12	6	3	2	0	0	4	48	22	28	66	74
196J	CLAYTON	0	0	2	5	4	2	4	2	6	3	4	6	3	8	11	0	0	0	15	45	1	4	60
196K	CLAYTON	0	0	3	1	6	0	3	7	7	1	6	8	11	12	16	0	2	0	8	71	0	3	81
196L	CLAYTON	0	0	0	0	0	0	1	1	0	0	1	2	0	0	1	0	0	0	6	0	1	6	
196M	CLAYTON	0	0	1	0	1	2	0	0	2	0	1	2	2	1	1	0	0	0	1	12	0	0	13
196P	CLAYTON	0	0	0	0	0	0	0	0	0	1	1	0	0	2	0	0	0	0	4	0	0	4	
196Q	CLAYTON	0	0	0	3	2	1	6	2	3	2	3	1	2	5	2	0	0	0	5	27	0	2	32
196S	CLAYTON	0	0	0	2	1	2	3	5	0	1	0	2	3	2	2	1	0	1	5	16	0	0	23
196T	CLAYTON	0	0	1	1	1	2	2	2	2	3	1	1	0	0	2	1	0	0	4	15	1	6	19
196W	CLAYTON	0	0	0	1	1	0	1	0	0	1	1	1	0	0	0	0	1	0	4	0	1	5	
95A3	CLAYTON	2	0	12	8	6	9	9	7	7	5	5	6	10	0	1	1	4	0	12	70	0	2	87
95A5	CLAYTON	0	1	2	1	0	0	1	0	0	0	0	0	0	0	0	0	1	0	1	3	1	0	5
95A6	CLAYTON	0	0	6	2	6	3	5	5	2	8	4	6	4	5	2	0	4	0	3	51	0	0	58
95C1	CLAYTON	0	0	3	0	0	0	3	0	1	0	0	0	0	0	1	0	0	0	1	7	0	0	8
95C2	CLAYTON	0	0	6	4	2	3	3	4	4	2	5	3	2	3	2	1	6	0	9	27	1	2	43
95C3	CLAYTON	1	0	4	7	4	8	5	2	2	2	3	3	2	7	1	0	2	1	5	43	0	0	51
95C4	CLAYTON	1	1	6	4	3	5	3	2	1	4	0	1	1	2	0	0	7	4	9	14	1	0	34
95C5	CLAYTON	0	0	1	5	3	1	0	3	1	3	1	2	1	1	2	0	0	0	3	21	0	0	24
95C6	CLAYTON	0	0	7	1	3	4	3	2	4	3	0	1	1	2	2	0	4	0	4	25	0	2	33
95C7	CLAYTON	1	0	4	5	4	5	3	7	4	6	2	5	4	5	5	0	4	2	6	48	0	0	60
95E	CLAYTON	0	0	8	8	7	6	6	3	4	2	2	5	4	3	1	0	7	3	13	35	3	2	59
178	COOK	9	63	51	52	64	38	35	42	19	32	39	53	21	14	30	5	11	100	400	46	258	507	562
21A	COOK	0	27	28	31	37	28	38	21	24	23	26	37	27	18	20	0	22	113	188	62	118	282	385
21B	COOK	9	58	76	66	58	65	63	41	40	46	44	62	53	34	25	1	20	123	513	83	402	635	740
189	COWAN	0	0	5	2	2	6	2	3	0	3	6	5	9	2	4	0	0	5	26	18	1	13	49
389	COWAN	2	1	7	8	8	5	2	11	9	6	2	13	10	5	8	0	5	11	32	49	6	27	97
395A	COWAN	5	2	17	22	17	18	18	19	22	20	34	46	32	37	20	1	25	16	122	165	14	59	329
395B	COWAN	1	1	19	18	19	23	20	20	15	12	21	14	31	23	19	0	10	13	65	168	7	23	256
395C	COWAN	0	2	15	10	10	8	4	6	7	10	10	12	6	9	4	0	21	10	32	50	6	19	113
395D	COWAN	2	0	13	14	14	8	8	11	12	14	15	21	19	12	16	0	2	8	64	105	1	25	179
395E	COWAN	1	1	4	2	5	4	5	10	6	8	10	6	8	9	9	0	7	5	35	41	4	15	88
222A	CUNNINGHAM	4	14	39	42	43	35	38	32	23	35	34	40	40	30	34	0	9	47	239	188	38	221	483
222B	CUNNINGHAM	3	2	11	9	13	9	12	10	14	13	14	16	9	11	13	1	5	7	67	79	6	53	159
222C	CUNNINGHAM	0	3	2	2	0	3	4	2	5	4	1	5	2	3	4	0	0	3	20	17	3	29	40
22A	CUNNINGHAM	1	23	26	25	30	27	19	23	23	25	18	23	27	22	18	0	1	24	192	113	44	208	330
22B	CUNNINGHAM	0	7	9	7	11	9	6	9	8	7	4	10	6	2	5	0	0	15	54	31	11	64	100
322	CUNNINGHAM	2	4	16	15	13	11	8	19	11	13	4	11	7	7	12	1	9	32	77	34	10	89	153
271A	DAVIS	0	1	8	5	6	7	4	7	1	1	5	3	4	2	0	0	13	3	14	24	9	10	54
271B	DAVIS	0	2	15	16	16	18	15	14	15	16	16	13	20	20	10	0	18	6	26	156	20	27	206
271D	DAVIS	3	2	19	22	19	23	24	27	18	17	19	23	22	24	27	2	39	3	24	221	7	12	289
71A	DAVIS	3	7	23	24	21	23	23	24	23	27	18	22	34	21	22	0	18	28	71	198	28	81	315
71B	DAVIS	3	16	32	42	32	32	27	32	28	33	27	35	41	38	33	10	35	21	97	288	32	95	451
71C	DAVIS	0	1	0	1	0	0	0	0	1	0	0	0	0	0	0	0	0	0	3	1	0	0	3
71D	DAVIS	0	1	1	0	1	0	0	0	0	1	0	1	1	0	1	0	5	0	0	2	4	1	7
71E	DAVIS	0	1	0	1	0	1	0	1	0	0	0	4	0	2	0	0	1	2	2	4	1	5	10
23B	DAWSON	2	22	17	26	14	13	9	10	14	10	12	13	23	13	9	3	2	6	166	30	52	163	207
9	DAWSON	2	22	31	42	29	27	31	21	24	34	27	23	25	15	20	0	1	40	291	41	132	314	373
24A	DOSS	0	6	14	12	9	3	6	8	9	3	7	10	3	3	4	0	34	4	14	45	19	30	97
24B	DOSS	1	7	6	12	11	6	5	9	14	13	8	4	10	7	9	1	49	4	34	34	22	53	122
24C	DOSS	0	4	4	3	2	4	7	2	1	3	2	3	3	0	1	0	25	1	5	8	11	10	39
24D	DOSS	0	1	23	19	17	11	15	18	16	9	23	12	21	24	16	0	10	0	19	196	6	17	225
24E	DOSS	0	0	11	9	8	6	6	3	7	11	3	9	12	7	8	0	1	0	9	90	2	0	100
24F	DOSS	1	0	8	7	4	7	12	5	7	14	13	15	15	13	14	0	3	0	15	117	3	0	135
24G	DOSS	0	0	1	1	4	4	5	1	1	2	0	6	1	4	2	0	5	0	2	25	1	4	32
24H	DOSS	2	0	7	11	11	10	9	13	8	10	12	12	10	12	11	0	2	2	5	129	0	0	138
24I	DOSS	0	2	19	12	13	13	18	15	17	27	21	14	19	13	12	2	28	2	14	169	9	9	215
24J	DOSS	1	1	6	3	6	4	5	6	6	5	7	9	6	9	13	0	10	1	11	65	6	0	87
24K	DOSS	1	0	8	6	7	9	5	10	12	10	4	6	13	9	12	2	3	0	17	90	0	1	112
199A	GALINDO	5	33	41	46	28	36	35	31	22	20	19	16	9	8	6	0	3	34	281	37	109	332	355
199B	GALINDO	1	9	14	10	7	12	10	10	4	5	11	7	3	9	7	0	0	6	90	23	20	90	119
99A	GALINDO	0	14	16	19	10	16	12	9	12	2	8	12	13	2	3	4	0	11	123	10	61	128	148
99B	GALINDO	2	13	20	15	25	12	13	15	8	13	8	15	14	10	1	0	0	15	147	22	64	165	184
99C	GALINDO	3	28	31	35	24	35	30	47	26	30	25	23	25	7	17	0	2	15	328	41	91	309	386
26A	GOVALLE	1	9	16	12	8	15	11	13	8	15	13	15	11	11	7	0	0	4	160	1	23	144	165
26B	GOVALLE	5	51	55	65	59	44	45	48	56														

## Appendix A. Fall 2005 Enrollment Data by Planning Area

Planning Area	Elementary Zone	Grade												Race/Ethnicity					LEP	FRL	ALL			
		EE	PK	KG	1st	2nd	3rd	4th	5th	6th	7th	8th	9th	10th	11th	12th	AI	API				AA	Hi	Wh
133B	HIGHLAND PARK	0	0	1	4	1	3	1	1	2	3	2	3	2	3	6	0	1	0	2	29	0	0	32
133C	HIGHLAND PARK	0	0	6	2	4	2	2	2	1	1	6	4	4	1	4	0	2	0	3	34	0	1	39
133D	HIGHLAND PARK	0	0	0	0	1	0	1	0	0	0	0	0	0	0	0	0	0	0	1	1	0	0	2
133E	HIGHLAND PARK	0	0	3	3	3	2	2	2	0	0	0	1	3	0	1	0	0	0	1	19	0	4	20
33A	HIGHLAND PARK	0	0	8	4	9	3	6	5	4	3	5	6	6	7	12	0	7	1	3	67	4	3	78
33B	HIGHLAND PARK	0	0	12	8	9	12	10	5	7	6	8	5	7	10	7	1	4	2	8	91	0	7	106
33C	HIGHLAND PARK	0	1	2	6	3	5	6	4	4	3	5	6	4	3	4	0	0	2	17	37	4	13	56
33D	HIGHLAND PARK	0	0	11	10	9	10	7	13	4	6	6	7	10	7	7	0	3	1	6	97	0	1	107
33E	HIGHLAND PARK	0	0	9	5	3	4	6	5	7	0	4	5	7	7	3	0	1	1	1	62	0	1	65
33F	HIGHLAND PARK	0	0	6	5	7	12	7	3	5	3	6	9	8	8	5	2	2	0	5	75	1	6	84
33G	HIGHLAND PARK	0	0	0	0	1	1	2	0	1	1	1	1	2	0	2	1	0	0	2	9	0	0	12
33H	HIGHLAND PARK	1	0	6	9	11	9	5	5	6	5	3	8	7	7	4	1	3	0	8	74	0	0	86
33I	HIGHLAND PARK	0	1	1	3	1	0	3	2	2	3	1	2	2	2	2	0	4	0	3	18	1	0	25
33J	HIGHLAND PARK	3	0	10	8	11	15	8	13	4	14	8	18	11	8	16	0	12	3	8	124	1	4	147
33K	HIGHLAND PARK	0	0	2	3	3	4	3	4	2	3	1	5	3	6	7	0	3	0	2	41	0	1	46
33L	HIGHLAND PARK	0	0	9	4	4	8	5	3	2	5	4	4	5	7	6	0	1	0	8	57	0	0	66
135A	HILL	0	0	10	14	16	15	21	17	18	17	20	16	15	11	15	1	11	6	17	169	2	2	205
135C	HILL	0	0	2	0	0	0	1	1	1	1	0	0	0	0	0	0	0	0	2	4	0	0	6
135E	HILL	1	0	10	15	21	17	12	13	21	12	15	19	19	20	24	0	12	6	20	181	0	4	219
135F	HILL	0	0	5	8	11	7	10	3	7	9	7	11	11	6	8	0	14	1	12	76	3	0	103
35A	HILL	0	0	1	5	5	2	8	3	4	2	3	3	2	1	0	6	1	13	22	3	11	42	
35B	HILL	0	0	2	1	3	1	4	3	2	2	3	0	6	2	4	0	3	1	1	28	0	0	33
35C	HILL	0	1	5	3	6	9	9	8	5	3	4	3	4	5	6	0	7	3	1	60	2	4	71
35E	HILL	0	1	11	6	13	10	10	9	8	6	7	5	6	10	4	0	19	5	13	69	3	7	106
35F	HILL	0	0	3	7	1	5	7	6	12	7	7	4	8	4	7	0	4	0	6	68	0	0	78
35G	HILL	0	2	20	21	17	15	18	12	21	13	8	9	24	22	17	0	14	7	30	168	9	26	219
35K	HILL	1	4	24	18	22	12	23	21	16	27	22	27	36	22	29	0	13	8	26	257	8	24	304
35L	HILL	0	0	1	2	1	0	0	0	0	0	0	0	0	0	0	0	0	0	0	4	0	0	4
35M	HILL	1	4	13	17	15	10	17	16	10	13	12	20	18	6	23	0	17	6	48	124	14	44	195
36A	HOUSTON	4	56	76	61	52	70	55	45	47	39	52	60	45	31	36	2	2	59	642	24	294	654	729
36B	HOUSTON	12	50	64	73	66	62	54	62	62	54	56	48	58	39	42	3	5	69	695	30	258	713	802
77B	JORDAN	1	4	7	4	6	9	9	3	5	6	4	8	10	6	6	0	1	38	32	17	11	57	88
77C	JORDAN	0	8	9	12	10	8	10	9	7	7	8	4	9	8	5	0	0	42	69	2	44	101	114
77D	JORDAN	1	11	22	12	16	14	10	9	12	9	8	13	14	8	9	0	0	26	139	2	77	157	168
77H	JORDAN	0	1	0	0	0	0	0	0	0	0	0	0	0	0	0	0	0	0	1	0	0	1	1
77K	JORDAN	4	39	49	56	39	44	33	31	33	36	35	39	38	23	25	0	221	302	1	150	457	524	
77L	JORDAN	0	0	1	0	0	0	0	0	0	0	0	0	0	0	0	0	0	0	1	0	0	1	1
77N	JORDAN	0	4	7	4	8	11	10	9	9	11	8	5	5	7	5	0	0	31	71	1	37	99	103
77O	JORDAN	1	10	13	14	18	12	12	14	10	6	15	8	10	7	4	0	0	72	80	2	50	147	154
37A	JOSLIN	2	21	29	17	31	29	28	25	30	27	19	23	19	14	12	0	10	34	227	55	101	251	326
37B	JOSLIN	0	9	23	15	27	33	15	17	20	23	17	22	20	19	19	4	2	11	154	108	27	165	279
295C	KIKER	0	1	9	5	7	8	4	4	10	3	5	5	5	6	2	0	8	5	6	55	2	3	74
95A1	KIKER	2	0	12	11	5	10	11	9	8	5	15	11	11	11	14	1	8	2	33	91	2	4	135
95A2	KIKER	0	1	3	9	6	7	5	4	12	7	4	15	6	10	6	0	7	6	10	72	2	2	95
95A7	KIKER	0	0	5	8	7	9	1	5	5	3	8	8	11	7	11	0	7	0	9	72	1	2	88
95A8	KIKER	0	0	1	0	3	2	0	2	0	2	1	3	3	1	2	0	2	0	7	11	0	1	20
95A9	KIKER	0	0	11	5	7	1	6	4	3	8	1	4	5	2	2	0	2	2	5	50	0	5	59
95D2	KIKER	1	0	23	17	10	21	24	15	18	14	14	12	10	11	10	1	26	4	21	148	2	5	200
95D4	KIKER	4	0	17	18	22	21	33	20	19	16	21	21	20	11	13	0	16	6	15	219	0	3	256
95D5	KIKER	0	0	0	1	1	0	2	0	2	0	0	2	0	0	1	0	3	0	3	3	0	0	9
95D6	KIKER	0	0	24	19	19	21	15	15	20	18	16	17	22	18	20	0	30	8	15	191	8	9	244
95D7	KIKER	1	0	13	9	11	5	5	8	9	11	7	8	16	9	3	0	5	1	19	90	0	3	115
95D8	KIKER	0	0	15	9	12	10	10	9	10	10	5	5	7	5	5	2	8	3	9	90	1	0	112
89A	KOCUREK	1	13	34	31	38	26	21	22	30	25	25	22	16	9	19	0	11	35	146	140	15	149	332
89B1	KOCUREK	0	15	5	10	7	9	9	10	9	13	3	7	6	9	6	0	4	15	82	17	24	104	118
89B10	KOCUREK	0	4	4	9	5	3	4	4	4	3	1	1	1	4	2	0	5	2	31	11	7	30	49
89B2	KOCUREK	0	0	7	1	4	5	3	2	1	0	1	1	0	1	0	0	0	1	21	4	2	20	26
89B3	KOCUREK	0	1	6	1	2	2	5	4	2	6	3	4	6	2	4	0	0	3	27	18	1	19	48
89B4	KOCUREK	0	11	26	20	20	23	21	21	27	15	22	24	19	30	15	3	9	34	156	92	15	136	294
89B7	KOCUREK	0	2	7	4	5	6	5	6	5	5	8	0	7	3	2	0	5	8	24	28	0	11	65
89B8	KOCUREK	1	0	8	11	11	6	11	9	10	7	8	7	15	6	6	0	4	12	52	48	4	30	116
89B9	KOCUREK	0	9	16	12	16	19	17	22	15	21	16	17	19	13	15	1	5	33	99	89	14	117	227
38G	LANGFORD	1	21	13	22	17	11	8	17	14	9	9	17	10	7	7	0	0	0	172	11	104	165	183
38H1	LANGFORD	0	3	9	8	9	2	4	4	7	5	5	7	2	1	2	0	2	11	54	1	27	61	68
38H10	LANGFORD	0	1	4	2	2	2	7	5	0	3	1	3	3	3	2	0	0	9	29	0	11	32	38
38H11	LANGFORD	1	7	9	3	4	3	10	4	4	7	3	6	3	2	3	1	0	11	55	2	27	58	69
38H12	LANGFORD	3	25	28	18	20	20	21	12	22	15	17	23	9	11	12	0	0	12	222	22	104	214	256
38H13	LANGFORD	1	1	1	1	0	1	1	1	1	1	1	1	2	4	2	0	0	1	18	0	4	14	19
38H2	LANGFORD	0	10	14	17	17	24	14	16	21	17	10	32	19	19	21	0	6	45	187	13	63	195	251
38H3	LANGFORD	1	10	9	16	10	14	14	8	7	6	9	10	4	8	5	0	0	15	109	7	46	107	131
38H4	LANGFORD	1	4	19	14	13	10	15	15	9	18	14	21	15	11	4	0	0	20	151	12	58	149	183
38H5	LANGFORD	0	0	0	1	1	2	2	1	0														

## Appendix A. Fall 2005 Enrollment Data by Planning Area

Planning Area	Elementary Zone	Grade												Race/Ethnicity					LEP	FRL	ALL			
		EE	PK	KG	1st	2nd	3rd	4th	5th	6th	7th	8th	9th	10th	11th	12th	AI	API				AA	Hi	Wh
41B	MAPLEWOOD	0	3	4	2	2	0	0	3	3	2	4	1	2	1	3	0	0	13	11	6	3	25	30
41C	MAPLEWOOD	0	5	3	5	6	6	6	9	5	4	3	8	4	6	3	0	4	48	18	3	6	58	73
41D	MAPLEWOOD	0	4	11	10	6	5	9	3	5	6	7	6	13	6	8	0	5	25	23	46	13	38	99
41E	MAPLEWOOD	0	1	13	15	6	6	6	2	3	9	10	5	6	7	2	0	2	18	19	52	0	25	91
41F	MAPLEWOOD	0	7	4	6	7	11	3	5	6	9	7	11	5	3	2	0	1	27	37	21	9	59	86
220	MATHEWS	1	21	24	10	11	12	3	7	8	0	2	1	0	1	1	0	41	4	32	25	31	86	102
43A	MATHEWS	0	5	6	11	3	6	4	6	1	2	5	15	12	2	6	0	0	5	67	12	4	63	84
43B	MATHEWS	2	2	17	20	16	14	9	11	10	10	5	23	21	19	11	0	5	20	32	133	8	48	190
43C	MATHEWS	1	4	9	5	4	3	4	0	2	3	5	10	7	5	6	1	3	12	18	34	2	32	68
43D	MATHEWS	0	5	9	3	5	5	2	2	1	4	1	1	1	1	0	0	26	1	5	8	14	38	40
121A	MCBEE	3	6	9	11	5	7	5	7	4	5	4	8	5	4	3	0	0	16	65	5	25	81	86
121B	MCBEE	3	35	37	39	37	31	33	34	20	20	28	32	23	9	20	1	24	28	324	24	187	357	401
121C	MCBEE	0	22	21	30	19	22	13	22	11	16	9	18	13	8	9	1	4	27	171	30	77	194	233
121D	MCBEE	3	47	70	45	39	54	35	25	23	22	29	35	14	16	14	0	40	112	296	23	163	427	471
278	MCBEE	2	15	17	16	16	13	13	10	14	16	9	20	17	10	9	1	6	21	151	18	91	176	197
144B	MENCHACA	0	2	4	2	4	0	6	3	1	1	2	1	3	2	2	0	3	3	25	2	4	12	33
144C	MENCHACA	0	5	18	7	14	12	10	9	7	5	11	12	6	5	6	1	6	2	41	77	5	18	127
144D	MENCHACA	0	0	0	0	0	0	0	0	1	0	0	1	1	1	0	0	0	0	3	1	0	3	4
144E	MENCHACA	0	0	1	0	0	0	0	1	0	0	0	0	0	0	0	0	0	0	2	0	0	0	2
144G	MENCHACA	1	14	11	10	17	10	9	12	8	13	8	13	6	9	6	0	1	14	104	28	24	103	147
144H	MENCHACA	0	0	1	1	1	1	0	1	0	0	1	2	0	0	1	0	0	0	5	4	2	6	9
188B	MENCHACA	0	0	0	0	0	0	1	0	1	0	0	0	0	0	1	0	0	0	3	0	0	0	3
188D	MENCHACA	0	1	3	1	0	2	3	1	4	4	6	6	1	4	3	0	0	1	32	6	12	30	39
188E	MENCHACA	0	0	0	0	0	0	0	0	0	0	0	0	1	0	0	0	0	0	1	0	1	1	1
188H	MENCHACA	0	0	3	4	0	0	2	0	3	3	1	2	0	2	2	0	0	0	19	3	5	12	22
188I	MENCHACA	0	0	0	1	0	0	0	0	0	0	0	0	0	0	0	0	0	0	1	0	0	0	1
44A	MENCHACA	0	0	4	1	1	5	3	1	4	2	4	1	3	4	3	0	0	3	15	18	3	15	36
44B	MENCHACA	0	0	9	16	7	10	8	12	7	8	18	13	13	12	10	0	3	9	50	81	5	36	143
44C	MENCHACA	0	0	0	0	0	0	0	0	0	0	0	1	0	0	0	0	0	0	1	0	0	0	1
44D	MENCHACA	0	0	1	0	0	0	0	0	0	0	0	0	0	1	1	0	0	1	1	1	0	2	3
44E	MENCHACA	0	0	0	0	0	0	2	0	0	1	0	0	0	0	0	0	0	0	3	0	0	3	3
44F	MENCHACA	2	2	26	8	10	16	13	6	12	13	10	13	4	15	8	1	14	6	85	52	8	28	158
44G	MENCHACA	0	0	0	0	1	0	1	0	2	2	1	0	2	0	1	0	0	3	2	5	0	6	10
44H	MENCHACA	0	0	0	4	3	3	2	2	3	5	4	4	5	4	6	0	0	2	12	31	2	12	45
44I	MENCHACA	0	0	0	0	0	0	0	0	0	0	1	0	1	0	1	0	0	0	1	0	0	0	2
44J	MENCHACA	1	2	7	6	7	9	12	5	10	8	12	7	3	11	11	0	0	1	45	65	7	52	111
44K	MENCHACA	0	1	5	0	3	3	2	3	3	3	3	6	3	0	3	0	0	4	18	16	2	10	38
44L	MENCHACA	0	5	14	11	15	11	17	9	17	8	4	13	9	10	5	0	2	9	100	37	24	100	148
44M	MENCHACA	1	1	13	15	15	23	15	15	14	15	8	14	8	6	7	0	21	9	103	37	14	62	170
44N	MENCHACA	2	16	38	29	26	30	28	28	28	29	40	34	25	29	30	0	37	61	198	116	33	132	412
44O	MENCHACA	0	6	16	19	12	10	5	8	7	1	6	8	7	8	4	1	2	3	79	32	21	49	117
44P	MENCHACA	0	0	0	1	0	0	0	1	2	0	1	0	2	0	2	0	0	3	2	4	0	5	9
145	METZ	6	46	61	58	51	27	35	35	22	26	16	33	9	8	11	0	0	17	415	12	244	425	444
40D	METZ	1	8	20	13	10	6	7	11	9	7	3	4	2	2	1	0	1	6	96	1	36	96	104
45	METZ	2	47	44	38	43	26	45	30	32	25	38	48	40	29	23	0	1	6	490	13	73	439	510
196A	MILLS	2	3	32	34	23	22	18	21	18	16	17	11	15	19	14	0	45	8	48	164	18	19	265
196B	MILLS	0	0	0	1	0	0	1	1	0	1	0	1	0	0	0	0	2	0	0	3	0	0	5
196D	MILLS	3	6	53	50	40	31	35	28	26	31	32	29	25	34	26	0	59	10	67	313	31	14	449
196E	MILLS	0	1	1	1	0	0	1	0	1	0	2	1	0	2	2	0	0	2	5	5	0	4	12
96A	MILLS	5	4	35	53	30	37	52	35	35	33	30	34	40	30	26	3	25	20	63	368	19	21	479
96B	MILLS	2	2	25	15	14	13	14	12	16	17	15	12	11	10	10	1	11	5	25	146	5	10	188
96C	MILLS	0	0	3	4	9	6	7	5	7	4	9	4	4	3	3	0	2	1	5	60	0	0	68
96D	MILLS	0	1	1	1	2	0	4	1	2	0	2	2	5	2	1	0	3	0	8	13	2	0	24
347A	NORMAN	0	4	5	8	9	7	6	10	3	6	5	4	2	4	6	0	0	52	27	0	13	73	79
347B	NORMAN	1	8	11	17	15	22	15	15	18	14	17	15	14	12	15	0	0	99	109	1	48	183	209
347D	NORMAN	1	1	2	2	1	0	0	1	1	0	0	2	1	0	0	0	0	1	12	0	4	13	13
347E	NORMAN	0	32	31	25	22	18	26	20	12	16	16	11	10	7	6	0	0	1	245	6	148	241	252
47	NORMAN	4	43	47	34	43	42	42	28	28	21	26	18	29	15	11	0	2	207	216	6	86	399	431
149A	OAK HILL	0	0	0	2	5	2	2	4	2	7	5	1	1	2	6	0	0	0	6	33	0	6	39
149B	OAK HILL	0	1	0	0	1	1	1	1	4	4	2	4	4	2	4	1	0	2	1	25	0	7	29
149C	OAK HILL	0	2	5	5	4	8	6	9	9	10	9	9	7	8	9	0	2	2	15	81	2	15	100
149D	OAK HILL	0	1	0	0	0	0	1	1	1	1	2	2	4	0	4	0	0	0	5	12	1	4	17
149E	OAK HILL	0	0	0	0	1	1	0	2	1	2	1	2	2	1	2	0	0	0	2	13	0	1	15
149J	OAK HILL	0	0	1	0	0	1	0	0	3	1	2	5	3	2	4	0	0	0	7	15	0	2	22
149K	OAK HILL	0	0	2	2	4	3	3	2	7	1	7	1	5	5	4	0	0	0	6	40	0	12	46
149L	OAK HILL	0	0	0	0	0	0	0	0	0	1	0	1	0	0	0	0	0	0	0	2	0	0	2
149M	OAK HILL	0	0	0	0	0	0	0	0	0	1	0	0	1	2	0	0	1	0	0	3	0	0	4
149N	OAK HILL	1	1	10	5	3	5	2	6	7	10	8	4	7	15	12	0	4	0	23	69	4	17	96
149O	OAK HILL	0	1	1	2	1	1	2	3	0	2	6	4	5	2	2	0	0	0	11	21	5	18	32
249B	OAK HILL	0	0	1	1	1	2	1	2	1	2	1	2	4	4	2	0	3	0	3	18	0	7	24
249C	OAK HILL	1	1	2	7	5	12	5	6	15	6	8	9	15	11	10	1	1	4	26	81	0	21	113
249D	OAK HILL	0	1	4	7	4	7	8	7	6	6	5	9	2	6	7	0	1	7	14	57	1	15	79

## Appendix A. Fall 2005 Enrollment Data by Planning Area

Planning Area	Elementary Zone	Grade												Race/Ethnicity					LEP	FRL	ALL			
		EE	PK	KG	1st	2nd	3rd	4th	5th	6th	7th	8th	9th	10th	11th	12th	AI	API				AA	Hi	Wh
49N	OAK HILL	1	0	26	23	31	29	26	20	19	18	20	31	20	31	31	0	7	0	38	281	2	9	326
49O	OAK HILL	0	1	1	4	0	5	0	2	2	2	2	1	3	2	2	0	0	0	10	17	1	7	27
51A	OAK SPRINGS	3	6	18	15	12	12	13	8	5	14	9	23	9	7	6	0	0	83	75	2	35	154	160
51B	OAK SPRINGS	1	7	9	9	12	3	5	7	4	4	3	9	8	6	6	0	1	26	63	3	11	82	93
51C	OAK SPRINGS	1	20	21	31	24	28	24	25	21	29	15	25	20	13	10	0	0	101	199	7	62	303	307
51D	OAK SPRINGS	0	2	1	4	3	6	3	2	3	3	4	1	3	4	0	0	6	36	0	13	38	42	
53A	ODOM	2	3	8	5	11	4	12	14	9	8	8	10	12	9	8	0	2	22	66	33	13	74	123
53B	ODOM	3	66	104	96	80	80	110	78	70	71	71	87	71	65	52	0	3	107	794	188	223	844	1104
53C	ODOM	0	12	15	14	21	20	14	13	15	15	17	15	9	9	12	0	0	7	182	12	47	171	201
53D	ODOM	1	2	2	4	1	5	1	1	2	1	1	6	2	0	0	0	0	3	22	4	2	24	29
54	ORTEGA	0	33	49	47	38	41	36	40	33	21	26	43	20	24	18	0	0	112	353	4	100	414	469
88B	PALM	3	16	26	25	28	31	31	23	27	22	27	27	16	14	16	0	4	52	252	24	75	263	332
88E	PALM	1	23	31	37	30	33	27	31	26	30	16	26	31	8	20	0	1	49	292	28	85	302	370
88F	PALM	5	24	49	47	48	40	47	37	49	45	48	51	39	35	27	1	11	104	427	48	83	369	591
83A	PATTON	0	3	16	12	19	21	23	17	17	28	25	22	23	23	20	2	29	10	36	192	6	20	269
83B	PATTON	1	2	38	40	32	40	50	53	47	58	50	55	64	42	54	0	30	21	121	454	3	34	626
83C	PATTON	5	23	67	53	52	47	47	57	54	46	57	50	64	50	37	0	76	58	185	390	53	201	709
56A	PECAN SPRINGS	2	33	61	52	54	40	40	37	35	51	35	30	37	19	32	1	2	266	276	13	140	492	558
56B	PECAN SPRINGS	1	5	12	8	4	13	8	7	8	5	9	5	6	8	7	0	0	83	21	2	8	83	106
56C	PECAN SPRINGS	2	18	22	19	14	18	9	19	4	10	9	4	3	1	3	0	0	54	101	0	51	149	155
138A	PEREZ	0	2	8	7	6	4	11	11	5	10	4	8	6	6	2	0	0	5	68	17	16	75	90
38A1	PEREZ	1	2	1	2	2	0	1	2	0	1	2	1	1	0	0	0	0	4	10	2	3	14	16
38A2	PEREZ	1	5	4	5	3	5	0	1	2	5	3	1	2	4	2	0	2	4	30	7	9	36	43
38A3	PEREZ	0	2	5	2	2	2	1	1	3	5	0	4	4	1	3	0	4	2	26	3	5	28	35
38A4	PEREZ	0	3	3	2	3	1	0	1	1	1	2	3	3	2	1	0	1	4	21	0	11	18	26
38A6	PEREZ	1	8	10	10	6	9	10	8	9	14	12	9	9	6	4	2	1	23	86	13	19	104	125
38A7	PEREZ	0	3	2	4	1	6	3	2	0	0	1	3	2	3	1	0	0	1	28	2	15	28	31
38A8	PEREZ	0	0	0	0	0	0	0	0	0	1	0	0	0	1	0	0	0	0	2	0	1	2	2
38C	PEREZ	0	4	10	2	3	1	1	7	3	3	1	5	2	0	3	0	0	7	36	2	11	40	45
38E	PEREZ	0	7	10	9	6	7	3	5	4	7	8	8	10	8	4	0	1	18	70	7	24	68	96
38J1	PEREZ	0	0	3	0	1	0	1	0	0	0	0	2	0	2	0	0	0	3	5	1	2	5	9
88A	PEREZ	4	22	15	32	27	22	28	19	28	34	33	30	31	25	16	2	6	28	297	33	101	276	366
88C	PEREZ	0	22	27	28	30	33	27	25	16	23	23	19	23	18	12	1	0	45	264	16	95	263	326
88D	PEREZ	1	3	8	10	5	7	6	6	4	4	3	14	6	2	6	0	0	4	72	9	33	74	85
114	PICKLE	2	30	32	41	37	30	39	24	25	23	22	26	19	15	19	0	0	75	308	0	196	358	384
32	PICKLE	0	15	15	16	11	9	8	10	4	9	5	6	7	3	3	0	0	12	107	2	79	117	121
32A	PICKLE	1	25	22	26	23	18	17	21	16	26	29	27	29	12	18	0	0	49	259	2	158	294	310
32C	PICKLE	0	15	6	4	13	9	7	8	5	4	11	3	2	0	3	0	0	7	82	1	55	86	90
221A	PILLOW	0	0	0	0	0	1	0	0	0	0	0	0	0	0	0	0	0	0	0	1	0	0	1
221B	PILLOW	0	0	2	0	0	0	0	0	0	0	0	0	0	0	0	0	2	0	0	0	2	2	2
57A	PILLOW	2	8	23	19	15	13	16	17	5	6	9	12	7	11	12	3	6	26	66	74	27	78	175
57B	PILLOW	0	0	2	4	3	5	4	4	1	4	7	6	3	5	3	0	0	4	18	29	3	17	51
58A	PILLOW	1	15	30	24	27	20	13	21	16	18	7	10	15	11	11	0	22	65	113	37	49	149	239
58B	PILLOW	0	11	8	6	7	2	3	7	2	3	4	4	2	2	4	0	6	10	26	23	16	29	65
58C	PILLOW	0	14	26	20	19	12	12	12	5	6	6	6	7	11	3	34	34	51	37	40	79	161	
58D	PILLOW	1	10	19	16	13	7	9	6	8	3	4	13	5	13	14	1	19	36	62	23	26	95	141
60A	PLEASANT HILL	1	3	6	5	5	10	6	5	4	3	6	6	4	4	7	0	1	8	50	16	5	34	75
60B	PLEASANT HILL	0	0	1	0	0	2	0	1	3	0	1	0	1	0	0	0	0	0	6	3	0	6	9
60C	PLEASANT HILL	2	12	24	21	12	10	13	10	7	11	13	8	8	4	7	0	0	11	130	21	47	135	162
60E	PLEASANT HILL	3	38	42	46	38	37	38	40	34	33	49	43	29	38	27	0	1	45	422	67	107	442	535
60F	PLEASANT HILL	2	10	17	10	13	8	12	13	6	3	8	4	3	2	0	0	1	12	90	8	48	90	111
60G	PLEASANT HILL	0	0	4	4	6	2	0	2	1	1	1	3	3	0	1	0	0	1	20	7	8	24	28
60H	PLEASANT HILL	0	0	2	2	2	0	1	0	0	2	1	1	0	0	1	0	1	0	7	4	4	6	12
60I	PLEASANT HILL	0	0	2	1	5	2	0	4	0	2	1	6	4	2	3	0	0	0	14	18	4	14	32
60J	PLEASANT HILL	1	12	14	11	16	10	9	21	11	11	15	11	8	14	8	4	4	22	112	30	36	112	172
132A	REILLY	2	6	6	6	4	3	6	4	4	5	4	6	5	1	5	0	3	3	54	7	43	59	67
132B	REILLY	0	2	4	6	3	1	4	2	2	3	2	2	4	1	0	0	0	1	35	0	22	32	36
132C	REILLY	0	0	0	0	0	0	0	0	0	0	0	0	1	1	0	0	0	1	1	0	1	2	2
261	REILLY	0	4	9	6	8	10	6	7	5	8	6	5	6	5	10	0	1	4	75	15	25	72	95
61A	REILLY	3	9	15	11	12	11	8	12	8	8	6	18	7	10	4	0	0	13	104	25	52	111	142
61B	REILLY	2	11	17	20	11	13	4	11	7	5	7	10	10	5	9	1	0	7	91	43	47	105	142
163	RIDGETOP	0	2	1	0	0	0	2	0	2	2	1	1	1	0	0	0	0	0	11	1	5	12	12
62	RIDGETOP	1	3	10	12	12	3	5	10	6	5	6	10	9	8	8	0	0	6	41	61	7	38	108
63	RIDGETOP	1	9	21	12	13	15	12	9	8	8	7	15	9	8	5	0	3	5	119	24	60	126	152
136B	RODRIGUEZ	7	31	45	41	32	32	40	30	25	31	30	30	20	13	14	0	2	63	349	7	152	400	421
187A	RODRIGUEZ	0	0	0	0	0	1	0	0	0	0	0	0	0	0	0	0	0	0	0	1	0	0	1
187B	RODRIGUEZ	9	94	124	92	103	86	85	100	77	83	75	100	52	52	58	0	3	185	953	48	380	1100	1190
166	SANCHEZ	1	14	23	23	24	21	17	19	11	11	13	17	3	7	5	0	1	6	182	20	93	192	209
40A	SANCHEZ	4	37	29	32	20	25	23	26	23	18	19	19	17	7	6	1	0	20	272	10	131	288	305
66A	SANCHEZ	3	14	12	14	5	19	8	8	11	8	5	14	5	4	11	0	0	0	134	7	42	121	141
66B	SANCHEZ	1	19	22	23	22																		

## Appendix A. Fall 2005 Enrollment Data by Planning Area

Planning Area	Elementary Zone	Grade														Race/Ethnicity					LEP	FRL	ALL	
		EE	PK	KG	1st	2nd	3rd	4th	5th	6th	7th	8th	9th	10th	11th	12th	AI	API	AA	Hi				Wh
273	SUNSET VALLEY	3	3	6	9	9	9	9	6	10	8	17	12	5	7	8	0	3	8	52	58	9	60	121
73A	SUNSET VALLEY	2	6	19	24	13	21	23	16	15	18	13	21	13	11	11	0	2	7	170	47	105	173	226
73B	SUNSET VALLEY	1	4	9	14	13	6	11	11	7	13	12	10	8	10	6	0	0	12	73	50	4	69	135
73C	SUNSET VALLEY	2	17	24	18	22	20	17	15	20	15	15	35	17	15	17	0	0	16	160	93	63	163	269
73D	SUNSET VALLEY	0	1	3	6	4	6	1	2	4	3	6	11	5	9	5	6	1	3	24	32	2	39	66
73E	SUNSET VALLEY	1	5	4	9	2	7	8	8	3	12	6	11	7	5	12	0	1	10	53	36	14	69	100
73F	SUNSET VALLEY	0	3	5	7	7	5	6	4	9	2	4	7	7	4	1	0	2	1	34	34	7	26	71
40F	TRAVIS HEIGHTS	0	1	4	1	2	0	3	2	3	4	3	7	1	1	3	0	0	0	25	10	10	16	35
74A	TRAVIS HEIGHTS	1	0	1	3	1	3	1	2	2	0	1	1	1	1	1	0	0	2	11	6	2	9	19
74B	TRAVIS HEIGHTS	2	1	8	4	13	14	12	12	7	5	10	4	9	10	8	0	6	1	20	92	2	13	119
74C	TRAVIS HEIGHTS	2	7	19	19	19	12	13	12	11	7	13	14	14	7	9	0	0	26	133	19	27	152	178
74D	TRAVIS HEIGHTS	2	27	55	36	31	24	31	25	20	22	25	29	15	10	19	0	1	33	234	103	57	286	371
74E	TRAVIS HEIGHTS	2	19	21	16	23	23	13	21	14	26	14	24	22	10	13	0	4	10	200	47	80	216	261
105	WALNUT CREEK	4	71	87	77	75	67	57	70	51	42	39	75	40	34	34	0	32	149	606	34	301	722	823
75A	WALNUT CREEK	0	9	10	12	14	9	6	9	3	3	4	16	5	5	7	0	5	14	56	37	17	67	112
75B	WALNUT CREEK	1	54	53	68	41	47	35	47	20	21	21	40	28	18	21	0	13	25	445	32	222	471	515
87A	WIDEN	9	20	37	25	31	21	34	24	31	27	22	35	28	23	1	0	76	280	32	84	306	389	
87B	WIDEN	0	0	0	1	1	1	0	1	1	1	2	0	0	0	0	0	0	8	1	2	8	9	9
87C	WIDEN	4	67	108	82	107	83	83	68	83	75	78	104	92	52	63	0	3	120	997	28	437	996	1149
376A	WILLIAMS	2	13	21	13	23	12	21	12	20	15	3	11	8	10	6	0	6	30	108	46	10	155	190
376D	WILLIAMS	0	0	0	0	0	0	1	0	1	0	0	0	0	0	0	0	0	0	2	0	0	2	2
76A	WILLIAMS	6	23	32	44	34	26	34	45	33	39	36	40	32	29	24	2	2	51	336	86	104	364	477
76B	WILLIAMS	2	11	23	36	33	25	27	20	22	24	22	22	20	13	13	0	6	34	201	72	51	171	313
76C	WILLIAMS	0	2	7	3	0	3	4	0	5	3	3	6	2	2	1	0	1	7	26	7	6	26	41
76D	WILLIAMS	0	13	23	20	24	10	19	15	21	24	24	32	18	21	17	0	3	27	179	72	30	147	281
177A	WINN	1	32	43	52	38	43	41	46	35	33	41	47	33	27	23	1	1	240	266	27	130	462	535
177B	WINN	1	11	22	17	11	7	12	10	9	8	8	10	13	16	7	0	0	85	69	8	32	128	162
277C	WINN	1	28	30	38	30	30	20	17	18	23	12	46	36	25	37	0	1	192	191	7	92	327	391
377	WINN	0	11	22	12	15	8	15	12	12	11	9	10	11	6	4	0	0	100	48	10	13	145	158
78A	WOOLDRIDGE	0	37	37	45	28	27	24	37	21	18	20	43	27	18	19	1	8	26	338	28	211	357	401
78B	WOOLDRIDGE	4	56	37	55	37	39	36	36	31	28	31	46	29	20	22	0	59	64	348	36	250	441	507
78C	WOOLDRIDGE	3	56	63	61	55	46	57	55	45	51	42	67	42	47	27	2	8	46	609	52	367	614	717
279	WOOTEN	1	7	13	7	16	10	4	8	5	8	8	9	3	3	1	0	3	32	66	2	17	98	103
79A	WOOTEN	0	24	25	21	13	19	19	18	12	11	15	25	11	9	4	1	3	25	184	13	107	204	226
79B	WOOTEN	2	15	20	19	20	20	11	14	10	16	9	27	7	9	13	1	1	11	145	54	80	166	212
79C	WOOTEN	6	45	43	37	29	24	36	28	15	32	24	42	16	10	11	0	7	15	347	29	219	348	398
81	ZAVALA	8	47	59	54	53	54	45	51	44	43	48	56	32	30	22	2	1	72	556	15	170	593	646
82A	ZILKER	1	6	8	15	7	12	7	12	9	4	5	12	12	4	6	0	0	7	35	78	6	48	120
82B	ZILKER	3	8	39	46	51	37	49	36	34	30	27	37	35	34	29	4	6	24	165	296	50	202	495
82C	ZILKER	0	5	6	3	3	4	1	4	4	6	3	6	4	1	5	0	0	3	23	29	7	36	55
NONE	OUT OF DISTRICT	5	16	25	33	26	33	33	23	21	16	19	45	34	20	19	0	7	86	173	102	40	131	368
	TOTAL	538	4389	7397	6997	6615	6207	5998	5753	5316	5429	5242	6394	5392	4412	4363	182	2372	10241	44980	22627	18020	49268	80442

Excludes all disaster relief students

EE = Early Childhood Program  
 PK = Pre-Kindergarten  
 KG = Kindergarten  
 AI = American-Indian  
 API = Asian/Pacific Islander  
 AA = African-American  
 Hi = Hispanic  
 Wh = White  
 LEP = Limited English Proficient  
 FRL = Free/Reduced Lunch

## Appendix B. Elementary School Attendance Zone Projections

Elementary Zone (2006)	No Growth or Migration						Percent of Growth	Percent of Leavers	With Growth and Migration				
	2005	2006	2007	2008	2009	2010			2006	2007	2008	2009	2010
ALLAN	366	388	388	381	391	389	0.0%	0.8%	380	373	361	368	365
ALLISON	467	488	522	526	530	531	0.1%	1.3%	480	504	500	499	498
ANDREWS	592	633	674	712	738	733	0.0%	1.8%	614	641	669	686	679
BARANOFF	783	773	745	729	710	712	1.5%	0.7%	773	745	736	721	733
BARRINGTON	734	779	816	829	844	850	0.0%	2.7%	750	767	764	767	769
BARTON HILLS	174	170	173	169	172	178	0.0%	0.3%	167	168	162	163	169
BECKER	212	222	238	246	251	255	0.0%	0.4%	218	231	237	239	243
BLACKSHEAR	342	358	372	379	392	399	0.0%	0.7%	351	359	362	372	378
BLANTON	687	717	748	783	802	812	9.6%	1.6%	701	778	865	952	1042
BOONE	566	561	568	593	578	579	0.0%	0.8%	553	553	573	555	555
BRENTWOOD	351	369	385	407	409	407	0.0%	0.9%	360	368	388	382	380
BROOKE	339	345	368	375	383	393	0.0%	1.0%	335	350	351	354	363
BROWN	492	506	520	537	523	530	0.0%	1.3%	492	496	506	486	491
BRYKER WOODS	226	235	249	266	279	274	0.0%	0.3%	232	243	260	270	265
CAMPBELL	425	435	445	456	469	477	0.0%	0.9%	425	428	435	443	450
CASEY	932	942	948	934	935	940	3.6%	1.9%	942	961	961	983	1019
CASIS	586	600	610	619	595	613	0.0%	1.0%	590	590	596	565	583
CLAYTON	463	467	473	494	498	515	14.6%	0.4%	586	684	806	855	924
COOK	1000	1049	1066	1088	1082	1086	0.0%	3.1%	1015	1009	1013	994	993
COWAN	460	461	483	492	498	503	2.8%	0.6%	455	472	503	535	573
CUNNINGHAM	652	660	676	685	678	681	1.6%	0.9%	690	720	726	715	717
DAVIS	646	649	664	668	681	678	0.0%	1.6%	633	635	629	635	630
DAWSON	318	346	365	384	400	391	0.0%	0.8%	338	350	364	377	367
DOSS	581	594	604	630	641	649	0.2%	1.8%	577	571	590	592	600
GALINDO	772	785	810	824	855	855	0.0%	1.6%	768	781	787	808	807
GOVALLE	457	470	488	503	510	507	0.0%	0.9%	461	471	481	484	480
GRAHAM	775	804	842	857	856	863	0.3%	2.6%	776	803	804	791	794
GULLETT	294	302	317	323	316	310	0.0%	0.5%	297	307	312	301	295
HARRIS	768	818	844	881	907	911	0.0%	1.8%	799	811	837	855	857
HART	991	1072	1132	1184	1224	1243	0.0%	2.5%	1046	1086	1124	1152	1168
HIGHLAND PARK	477	493	502	495	498	507	1.6%	1.4%	487	490	486	485	500
HILL	725	728	703	715	699	697	0.2%	1.7%	713	674	679	654	652
HOUSTON	862	893	922	928	948	952	0.0%	1.7%	875	891	887	900	901
JORDAN	648	681	705	715	726	732	5.7%	1.4%	738	809	873	952	1039
JOSLIN	321	321	320	300	284	294	0.0%	0.9%	312	304	278	259	267
KIKER	690	720	729	739	754	768	0.0%	1.3%	707	704	710	715	729
KOCUREK	672	681	694	704	705	715	4.4%	1.3%	708	740	777	811	820
LANGFORD	832	868	885	904	934	942	1.7%	1.4%	867	904	945	967	975
LEE	242	241	246	242	234	233	0.0%	1.0%	231	227	218	205	203
LINDER	873	930	954	987	997	990	2.8%	2.5%	903	931	975	1004	1026
MAPLEWOOD	241	260	277	287	295	296	0.0%	0.4%	256	269	279	283	284
MATHEWS	282	314	350	368	387	396	0.0%	1.0%	304	332	345	357	366
MCBEE	871	922	972	994	1027	1035	0.0%	2.0%	901	935	946	969	975
MENCHACA	909	954	977	994	1020	1046	22.7%	1.5%	1049	1231	1424	1644	1897
METZ	670	712	743	802	816	825	0.0%	1.4%	698	717	767	776	783
MILLS	800	853	877	924	962	959	3.2%	1.4%	880	912	971	1010	1006
NORMAN	618	636	639	642	644	650	0.1%	1.7%	620	611	606	599	604
OAK HILL	881	906	914	911	919	927	7.2%	1.8%	941	967	976	988	1005
OAK SPRINGS	335	348	358	364	368	364	0.0%	0.8%	340	343	345	345	340
ODOM	802	821	809	825	837	843	0.0%	1.7%	803	777	785	788	792
ORTEGA	284	292	304	311	321	322	0.0%	0.6%	286	293	296	304	304
PALM	693	710	713	717	719	718	10.4%	0.9%	811	893	983	1090	1211
PATTON	718	704	697	702	712	720	0.0%	1.5%	688	670	666	669	675
PECAN SPRINGS	498	523	554	571	587	596	0.0%	1.5%	507	526	534	544	551
PEREZ	682	708	730	747	766	767	0.0%	1.6%	692	699	711	719	719
PICKLE	534	553	564	580	578	573	0.0%	1.4%	538	538	547	537	531
PILLOW	529	562	605	645	661	672	0.0%	2.5%	536	559	584	590	597
PLEASANT HILL	649	662	692	720	732	741	3.1%	1.1%	711	762	784	791	798
REILLY	279	294	317	330	343	345	0.0%	0.5%	289	307	318	328	330
RIDGETOP	153	163	173	184	188	193	0.0%	0.3%	160	167	177	179	184
RODRIGUEZ	952	973	999	1031	1047	1065	0.0%	1.4%	958	974	997	1007	1023
SANCHEZ	573	584	604	612	631	629	0.0%	1.2%	572	581	583	596	593
SIMS	473	499	512	517	533	531	0.0%	1.0%	489	494	493	505	501
ST ELMO	490	519	537	539	547	545	0.0%	0.8%	511	522	520	524	521
SUMMITT	591	620	649	647	670	680	0.7%	2.0%	610	624	613	628	638
SUNSET VALLEY	510	528	534	545	558	553	0.0%	1.3%	515	509	514	519	514
TRAVIS HEIGHTS	563	584	606	625	631	647	0.0%	1.2%	572	584	596	597	611
WALNUT CREEK	923	951	1007	1038	1062	1059	0.0%	3.5%	913	943	954	963	954
WIDEN	807	841	851	873	861	880	0.0%	1.3%	827	827	841	824	841
WILLIAMS	682	702	708	744	742	738	1.6%	1.1%	691	688	737	755	771
WINN	676	710	741	772	797	797	0.0%	1.7%	693	711	731	748	746
WOOLDRIDGE	931	952	984	1021	1050	1038	0.0%	2.5%	925	939	960	979	963
WOOTEN	574	599	622	642	657	666	0.0%	1.1%	588	602	615	626	633
ZAVALA	371	377	389	392	396	399	0.0%	0.6%	371	378	377	379	381
ZILKER	363	371	374	381	380	376	0.0%	0.7%	364	361	364	360	355
District	43700	45,261	46,575	47,680	48,370	48,685	99.7%	99.1%	44,954	46,174	47,469	48,371	49,296

## Appendix B. Middle School Attendance Zone Projections

Current Middle		Preliminary					Percent	Percent	Final				
School Zones	2005	2006	2007	2008	2009	2010	of Growth	of Leavers	2006	2007	2008	2009	2010
BAILEY	1166	1188	1199	1228	1230	1270	16.4%	3.6%	1180	1179	1202	1209	1250
BEDICHEK	930	954	973	1001	1011	1023	5.9%	5.9%	935	935	952	970	985
BURNET	1088	1101	1117	1140	1148	1148	0.0%	10.9%	1069	1045	1049	1072	1078
COVINGTON	799	810	829	860	865	890	4.4%	2.8%	805	812	839	845	873
DOBIE	986	1030	1074	1103	1132	1167	6.1%	8.5%	1006	1018	1033	1071	1113
FULMORE	769	790	814	835	852	860	2.8%	5.6%	774	780	788	814	826
KEALING	642	650	662	666	670	673	0.0%	4.5%	638	634	629	638	645
LAMAR	542	561	571	589	581	586	1.6%	2.9%	556	554	567	564	569
MARTIN	1075	1095	1117	1131	1140	1145	0.1%	7.9%	1072	1064	1065	1083	1095
MENDEZ	950	964	975	987	989	1001	0.0%	4.8%	949	945	946	955	971
MURCHISON	1189	1187	1169	1177	1176	1182	1.1%	6.4%	1170	1129	1127	1132	1142
O HENRY	649	670	684	698	699	705	2.3%	3.2%	664	665	676	679	686
PAREDES	1519	1631	1736	1869	2017	2176	41.0%	7.8%	1613	1686	1809	1966	2126
PEARCE	1084	1105	1150	1194	1243	1278	9.6%	8.6%	1076	1093	1122	1180	1225
PORTER	718	722	727	716	718	720	0.0%	4.4%	711	697	681	688	690
SMALL	1094	1096	1096	1119	1138	1143	8.4%	4.1%	1087	1070	1088	1112	1118
WEBB	731	746	759	772	769	769	0.0%	7.9%	722	708	704	713	719
District	15,931	16,300	16,652	17,085	17,378	17,736	99.7%	99.7%	16,027	16,014	16,277	16,691	17,111

## Appendix B. High School Attendance Zone Projections

Current High		Preliminary					Percent	Percent	Final				
School Zones	2005	2006	2007	2008	2009	2010	of Growth	of Leavers	2006	2007	2008	2009	2010
AKINS	2787	2937	3081	3275	3479	3703	44.4%	11.9%	2825	2885	2948	3115	3300
ANDERSON	1958	1959	1953	1963	1965	1972	1.1%	5.5%	1908	1861	1813	1799	1788
AUSTIN	1937	1964	1980	2004	1995	2017	5.6%	6.3%	1904	1876	1830	1801	1803
BOWIE	2528	2554	2588	2684	2722	2797	23.7%	4.7%	2511	2503	2552	2579	2642
CROCKETT	2068	2118	2142	2173	2152	2157	4.7%	10.1%	2023	1984	1898	1836	1813
JOHNSTON	1408	1440	1463	1482	1495	1500	0.1%	9.8%	1348	1316	1222	1189	1164
LANIER	1989	2004	2039	2061	2069	2068	0.0%	16.0%	1857	1798	1635	1568	1517
LBJ	939	993	1032	1065	1101	1124	5.8%	7.0%	928	924	877	883	885
MCCALLUM	1415	1438	1465	1494	1484	1500	1.6%	6.2%	1379	1362	1323	1293	1292
REAGAN	1520	1566	1628	1693	1746	1796	9.9%	9.9%	1472	1474	1423	1437	1456
TRAVIS	1894	1930	1977	2009	2046	2058	2.8%	12.6%	1812	1782	1669	1651	1626
District	20,443	20,903	21,348	21,903	22,254	22,692	99.7%	100.0%	19,967	19,765	19,190	19,151	19,286

Table C-1. Elementary School Attended vs. Attendance Zone

Attendance Zone

	Total	TRANSFER	ALLAN	ALLISON	ANDREWS	BARANOFF	BARRINGTON	BARTON HILLS	BECKER	BLACKSHEAR	BLANTON	BOONE	BRENTWOOD	BROOKE	BROWN
ATTEND	43,894	194	366	467	592	821	734	174	212	342	687	566	351	339	492
101--ALLISON	434	8	2	418	0	0	0	0	1	0	0	0	0	1	0
102--ANDREWS	586	1	0	0	523	0	0	0	0	6	0	0	0	0	0
103--BARTON HILLS	323	1	0	2	0	2	0	152	5	2	0	9	0	0	0
104--BECKER	232	1	0	0	0	1	0	0	164	0	0	0	0	0	0
105--BLACKSHEAR	289	0	0	0	0	0	0	0	0	266	0	0	0	0	0
106--BLANTON	605	3	0	1	3	0	0	0	0	1	554	0	0	0	0
107--BRENTWOOD	366	6	0	0	5	1	4	0	0	0	4	1	238	0	10
108--BROOKE	366	1	2	8	0	0	0	0	2	0	0	0	0	304	0
109--BROWN	486	2	0	0	1	0	13	0	0	0	0	0	1	1	447
110--BRYKER WOODS	344	5	0	0	2	0	3	0	1	0	7	0	11	0	1
111--CAMPBELL	413	4	1	0	1	0	1	0	0	8	0	0	1	1	0
112--CASIS	695	3	1	0	1	0	0	3	1	0	1	0	1	0	0
113--CUNNINGHAM	607	0	0	3	0	1	0	0	0	0	4	0	0	0	0
114--DAWSON	357	0	0	0	0	0	0	0	7	0	0	0	0	3	0
115--DILL	11	0	0	0	0	0	0	0	0	1	0	0	0	0	0
116--GOVALLE	410	1	1	0	0	0	0	0	0	3	0	0	0	0	0
117--GULLETT	459	2	0	0	6	0	3	0	0	0	1	1	61	0	1
118--GOVALLE	678	1	0	0	3	0	0	0	0	0	6	0	0	0	4
119--HIGHLAND PARK	517	9	0	0	1	0	0	2	0	0	1	0	6	0	0
120--JOSLIN	340	3	0	1	0	0	2	0	2	1	0	2	0	0	0
121--LEE	343	5	0	0	5	0	0	0	0	1	12	2	6	0	1
122--MAPLEWOOD	295	3	4	1	4	0	2	0	0	4	3	0	0	1	0
123--MATHEWS	361	3	0	2	2	0	0	0	5	7	0	1	0	0	0
124--METZ	656	1	0	4	0	0	0	0	1	6	0	1	0	6	0
125--OAK SPRINGS	282	0	0	0	0	0	0	0	0	3	0	0	0	0	0
126--ORGETA	283	1	0	0	1	0	0	0	0	1	0	0	0	2	0
127--SANCHEZ	653	3	3	1	0	1	0	0	0	1	0	0	0	2	0
128--PEASE	209	3	4	6	1	2	0	2	9	6	7	2	2	1	1
129--PECAN SPRINGS	552	4	0	0	1	0	2	0	0	69	0	0	0	0	0
130--PLEASANT HILL	620	2	0	2	0	0	0	0	0	0	0	0	0	0	0
132--REILLY	251	2	0	0	0	0	2	0	1	0	3	0	2	0	3
133--RIDGETOP	236	1	0	1	0	1	3	0	0	3	0	6	0	0	2
136--ST. ELMO	437	0	0	0	0	0	0	0	0	0	0	0	0	0	0
138--SUMMITT	592	10	0	0	0	0	0	0	0	0	0	0	0	0	0
139--SIMS	404	0	1	0	0	0	0	0	0	5	1	0	0	0	0
140--TRAVIS HEIGHTS	551	4	0	1	0	0	0	0	2	0	1	0	0	6	0
141--WALNUT CREEK	1,052	4	0	0	1	0	5	0	0	0	0	0	4	0	17
142--ALLEN	402	0	342	12	0	0	0	0	0	2	0	0	0	5	0
143--PATTON	770	2	0	0	0	1	0	0	0	0	0	17	1	1	0
144--WOOTEN	604	0	0	0	0	0	4	0	0	0	0	0	0	0	0
145--ZAVALA	415	1	0	4	0	0	0	0	0	15	0	1	0	2	0
146--ZILKER	443	3	0	0	0	0	0	16	14	3	0	4	1	2	0
147--MENCHACA	809	3	0	0	0	5	0	0	0	0	0	2	0	0	0
148--OAK HILL	833	2	0	0	0	0	0	0	0	0	0	6	0	0	0
149--BARRINGTON	710	1	0	0	1	0	685	0	0	0	0	0	1	0	2
150--NORMAN	578	2	0	0	1	0	0	0	0	0	0	0	0	0	0
151--PILLOW	516	4	0	0	0	0	1	0	0	0	0	0	1	0	1
152--WOOLDRIDGE	801	4	0	0	0	0	0	0	0	0	0	0	0	0	1
154--DOSS	624	4	2	0	5	0	0	0	0	0	0	0	5	0	0
155--HILL	734	3	0	0	0	0	0	0	0	0	0	0	2	0	1
156--ODOM	776	0	0	0	0	0	0	0	0	0	0	0	0	0	0
157--WINN	657	8	1	0	11	0	0	0	0	0	7	0	0	0	0
158--SUNSET VALLEY	480	6	0	0	0	1	0	0	0	0	0	3	0	0	0
159--GRAHAM	676	4	0	0	1	0	0	0	0	0	0	1	0	0	0
160--LINDER	806	0	0	0	0	0	0	0	1	0	0	0	0	1	0
161--COOK	936	1	0	0	0	0	0	0	1	0	0	0	0	0	0
162--HOUSTON	882	4	1	0	0	0	0	0	0	0	0	0	0	0	0
163--HART	917	4	0	0	2	0	0	0	0	0	0	0	0	0	0
164--PICKLE	621	2	0	0	5	0	0	0	0	0	0	0	0	0	0
165--MCBEE	815	0	0	0	0	2	0	0	0	0	0	0	1	0	0
166--WILLIAMS	616	1	0	0	0	2	0	0	0	0	2	0	0	0	0
168--LANGFORD	969	4	0	0	0	0	0	0	0	0	0	0	0	0	0
170--BOONE	573	2	0	0	0	1	0	0	0	0	480	0	0	0	0
171--PALM	987	2	0	0	0	0	0	0	0	0	0	0	0	0	0
172--KOCUREK	678	6	0	0	0	4	0	0	0	0	2	0	0	0	0
173--CASEY	951	0	0	0	0	0	0	0	0	0	0	0	0	0	0
174--RODRIGUEZ	869	3	0	0	0	0	0	0	0	0	0	0	0	0	0
175--WIDEN	779	4	0	0	0	0	0	0	0	0	0	0	0	0	0
176--GALINDO	790	0	0	0	0	0	0	0	3	0	0	1	0	0	0
178--JORDAN	618	4	0	0	3	0	0	0	0	0	0	0	0	0	0
179--DAVIS	644	8	0	0	1	0	1	0	0	0	0	0	0	0	0
180--KIKER	989	1	0	0	0	3	0	0	0	0	2	0	0	0	0
181--MILLS	950	2	0	0	0	0	0	0	0	0	4	0	0	0	0
182--BARANOFF	819	1	0	0	0	762	0	0	0	0	2	0	0	0	0
183--COWAN	523	1	0	0	0	12	0	0	0	0	11	0	0	0	0
250--STATE HOSPITAL	4	0	0	0	0	0	0	0	0	0	0	0	0	0	0
251--ROSEDALE	35	0	1	0	1	1	1	1	1	1	1	0	0	0	0

Table C-1. Elementary School Attended vs. Attendance Zone

Attendance Zone

	RYKER WOODS	CAMPBELL	CASEY	CASIS	COOK	COWAN	CUNNINGHAM	DAVIS	DAWSON	DOSS	GALINDO	GOVALLE	GRAHAM	GULLETT	HARRIS
ATTEND	226	425	932	586	1,000	460	652	646	318	581	772	457	775	294	768
101--ALLISON	0	0	0	0	0	0	0	0	0	0	0	0	0	0	0
102--ANDREWS	1	1	0	0	0	0	0	0	0	0	0	0	1	0	11
103--BARTON HILLS	2	0	7	0	0	0	11	0	7	0	8	0	1	1	0
104--BECKER	0	1	0	0	1	0	0	0	7	0	9	0	0	0	0
105--BLACKSHEAR	0	6	0	0	0	0	0	0	0	0	0	0	0	0	0
106--BLANTON	0	1	0	0	0	0	0	0	0	0	0	0	1	0	16
107--BRENTWOOD	12	1	1	0	4	0	0	1	0	1	0	0	0	8	2
108--BROOKE	0	1	0	0	0	0	0	0	0	0	0	24	0	0	0
109--BROWN	0	0	0	0	0	0	0	0	0	0	0	0	3	0	3
110--BRYKER WOODS	167	0	1	13	2	1	3	2	0	3	1	4	4	1	2
111--CAMPBELL	0	348	0	0	0	0	2	0	1	0	1	0	0	0	0
112--CASIS	17	1	0	563	0	4	1	2	0	4	0	0	3	0	0
113--CUNNINGHAM	0	1	8	0	0	2	505	0	0	0	2	0	0	0	0
114--DAWSON	0	0	2	0	0	0	5	0	273	0	4	0	0	0	0
115--DILL	0	4	0	0	0	0	0	0	0	0	0	0	0	0	0
116--GOVALLE	0	5	0	0	0	0	0	0	0	0	0	366	1	0	2
117--GULLETT	2	0	0	2	4	0	0	6	0	4	0	0	2	267	6
118--GOVALLE	0	0	0	0	0	0	0	0	0	0	0	0	0	0	658
119--HIGHLAND PARK	2	1	0	3	8	0	0	4	0	18	0	1	1	12	0
120--JOSLIN	0	0	2	0	0	0	6	0	1	0	3	0	0	0	0
121--LEE	2	5	5	1	4	0	1	1	0	1	0	0	6	1	7
122--MAPLEWOOD	0	12	0	0	0	0	0	1	1	0	0	9	1	0	8
123--MATHEWS	2	3	0	10	0	0	2	1	0	0	5	0	2	0	5
124--METZ	0	1	2	0	0	0	0	0	0	0	3	7	0	0	0
125--OAK SPRINGS	0	1	0	0	0	0	0	0	0	0	1	3	0	0	0
126--ORGETA	0	0	0	0	0	0	0	0	0	0	0	5	0	0	0
127--SANCHEZ	0	3	0	0	0	0	0	0	0	0	3	4	0	0	0
128--PEASE	1	6	4	1	0	1	5	0	2	2	11	6	3	1	5
129--PECAN SPRINGS	0	0	0	0	0	0	0	0	0	0	0	0	0	0	10
130--PLEASANT HILL	0	0	5	0	0	4	0	0	0	0	2	0	0	0	0
132--REILLY	0	0	0	0	2	0	0	0	0	0	0	0	3	1	1
133--RIDGETOP	10	8	0	2	0	0	0	0	0	0	1	0	0	0	7
136--ST. ELMO	0	0	2	0	0	0	1	0	0	0	6	0	0	0	0
138--SUMMITT	0	0	0	2	0	0	0	5	0	0	0	0	7	0	2
139--SIMS	0	5	0	0	0	0	0	0	0	0	0	6	0	0	1
140--TRAVIS HEIGHTS	0	1	0	0	0	2	3	0	7	0	3	0	0	0	0
141--WALNUT CREEK	0	0	0	19	0	0	0	0	0	1	0	0	25	0	0
142--ALLEN	0	3	0	0	0	0	0	0	0	0	0	12	0	0	0
143--PATTON	0	0	2	0	6	13	0	0	0	0	2	0	0	0	0
144--WOOTEN	0	0	0	14	0	0	0	0	0	0	0	0	1	0	0
145--ZAVALA	0	3	0	0	0	0	0	0	0	0	2	4	1	0	0
146--ZILKER	0	0	4	0	0	0	1	0	11	0	9	0	0	0	0
147--MENCHACA	0	0	8	0	0	2	0	0	0	0	0	0	0	0	0
148--OAK HILL	0	0	0	0	3	0	0	0	0	0	0	0	0	0	0
149--BARRINGTON	0	0	0	0	0	0	0	0	0	0	0	0	2	0	0
150--NORMAN	0	0	0	0	0	0	0	0	0	0	0	1	0	0	1
151--PILLOW	0	0	0	6	0	0	2	0	2	1	1	4	0	0	0
152--WOOLDRIDGE	1	0	0	11	0	0	0	0	0	0	0	0	0	0	0
154--DOSS	1	0	0	0	1	0	0	10	0	542	0	0	1	0	0
155--HILL	0	0	0	5	0	0	12	0	3	0	0	0	2	1	3
156--ODOM	0	0	4	0	0	7	0	0	0	2	0	0	0	0	0
157--WINN	1	1	0	0	0	0	0	0	0	0	1	0	0	0	7
158--SUNSET VALLEY	0	0	1	0	0	1	19	0	0	0	5	0	0	0	0
159--GRAHAM	1	0	0	0	0	0	0	0	0	0	0	0	657	0	0
160--LINDER	0	0	0	0	0	0	0	3	0	0	0	0	0	0	0
161--COOK	0	0	0	909	0	0	0	0	0	0	0	0	1	0	0
162--HOUSTON	0	0	1	0	0	0	0	0	0	0	1	0	0	0	0
163--HART	0	0	0	1	0	0	0	0	0	0	0	1	37	0	1
164--PICKLE	0	0	0	1	0	1	0	0	0	0	0	0	1	0	8
165--MCBEE	0	0	0	1	0	0	0	0	0	0	0	2	0	0	0
166--WILLIAMS	0	0	35	0	0	4	4	0	0	0	2	0	0	0	0
168--LANGFORD	0	0	3	0	0	0	0	0	0	0	0	0	0	0	0
170--BOONE	0	0	5	0	0	22	7	0	0	0	0	0	0	0	0
171--PALM	0	0	1	0	0	0	0	0	0	0	0	0	0	0	0
172--KOCUREK	0	0	7	1	0	3	12	0	0	0	2	0	0	0	0
173--CASEY	0	0	809	0	0	1	3	0	0	0	0	0	0	0	0
174--RODRIGUEZ	0	0	0	0	0	0	0	0	0	0	0	0	0	0	0
175--WIDEN	0	0	0	0	0	2	0	1	0	0	1	0	0	0	0
176--GALINDO	0	0	3	0	0	0	5	0	4	0	681	2	0	0	0
178--JORDAN	0	2	0	0	0	0	0	0	0	0	0	0	0	0	2
179--DAVIS	0	0	0	1	2	0	0	599	0	0	0	0	0	1	0
180--KIKER	0	0	2	0	0	5	0	0	0	0	0	0	0	0	0
181--MILLS	0	0	0	0	0	6	0	0	0	0	0	0	0	0	0
182--BARANOFF	0	0	2	0	0	1	0	0	0	0	0	0	0	0	0
183--COWAN	0	0	6	0	0	396	28	0	0	0	0	0	0	0	0
250--STATE HOSPITAL	4	0	0	0	0	0	0	0	0	0	0	0	0	0	0
251--ROSEDALE	0	0	0	1	1	0	1	0	0	0	1	0	2	0	0

Table C-1. Elementary School Attended vs. Attendance Zone

Attendance Zone

	HART	GHAND PARK	HILL	HOUSTON	JORDAN	JOSLIN	KIKER	KOCUREK	LANGFORD	LEE	LINDER	MAPLEWOOD	MATHEWS	MCBEE	MENCHACA
ATTEND	991	477	725	862	648	321	987	672	1,058	242	873	241	282	871	909
101--ALLISON	0	0	0	0	0	0	0	0	0	0	0	0	0	0	0
102--ANDREWS	2	0	0	0	2	0	0	0	0	0	0	1	0	0	0
103--BARTON HILLS	0	0	0	0	0	9	0	4	2	0	9	2	1	0	2
104--BECKER	0	0	0	3	0	1	0	0	4	12	1	0	0	0	0
105--BLACKSHEAR	0	0	0	0	1	0	0	0	0	0	0	0	1	0	0
106--BLANTON	0	0	0	0	1	0	0	0	0	0	0	0	0	0	2
107--BRENTWOOD	0	1	0	0	0	0	1	0	0	2	0	0	0	3	0
108--BROOKE	0	0	0	1	0	0	0	1	1	0	2	0	0	0	0
109--BROWN	1	0	0	0	1	0	0	0	1	3	0	1	0	1	0
110--BRYKER WOODS	2	26	1	0	5	3	0	0	0	2	0	9	3	0	1
111--CAMPBELL	2	0	0	0	1	0	0	1	7	0	0	1	0	0	0
112--CASIS	0	17	1	0	0	3	2	2	1	3	1	3	13	0	4
113--CUNNINGHAM	0	0	0	5	0	4	0	4	5	0	0	0	0	0	5
114--DAWSON	0	0	0	4	0	0	0	0	1	0	2	0	0	1	2
115--DILL	0	0	0	1	0	0	0	0	0	0	0	0	0	0	1
116--GOVALLE	0	0	0	0	0	0	0	0	0	2	1	0	2	0	1
117--GULLETT	4	10	4	0	0	1	0	1	1	1	0	4	2	2	1
118--GOVALLE	0	0	0	0	0	0	0	0	0	0	0	0	0	3	0
119--HIGHLAND PARK	1	401	9	0	1	0	2	1	0	2	1	0	2	0	0
120--JOSLIN	1	0	0	0	0	254	0	1	1	0	2	0	0	1	1
121--LEE	5	3	1	0	0	0	0	2	0	194	0	26	2	0	0
122--MAPLEWOOD	2	0	0	1	4	0	0	0	3	3	1	183	0	0	2
123--MATHEWS	0	0	0	2	4	4	0	2	1	2	1	4	235	0	3
124--METZ	0	0	0	5	0	0	0	0	1	0	5	0	3	0	2
125--OAK SPRINGS	0	0	0	0	0	0	0	0	0	0	0	2	1	0	0
126--ORGETA	0	0	1	0	0	0	0	0	0	0	0	0	0	0	0
127--SANCHEZ	0	1	1	6	1	0	0	0	15	1	7	0	5	0	0
128--PEASE	2	0	0	3	2	0	0	2	2	3	1	5	1	1	6
129--PECAN SPRINGS	0	0	0	2	0	0	0	0	0	2	0	0	0	0	0
130--PLEASANT HILL	0	1	0	4	0	0	0	1	7	0	2	0	0	0	3
132--REILLY	5	0	0	6	0	0	0	0	0	0	0	0	0	0	0
133--RIDGETOP	1	0	0	5	0	0	0	0	3	5	0	1	1	3	0
136--ST. ELMO	0	0	0	1	0	1	0	1	5	0	1	0	0	0	1
138--SUMMITT	1	0	2	0	0	0	0	0	1	0	0	0	0	1	0
139--SIMS	0	0	0	0	0	0	0	0	0	2	0	0	0	0	0
140--TRAVIS HEIGHTS	0	0	0	2	0	0	0	0	2	2	33	0	2	0	1
141--WALNUT CREEK	9	0	0	0	2	0	0	0	3	0	0	0	0	54	0
142--ALLEN	0	0	0	0	0	0	0	0	2	0	1	0	0	0	0
143--PATTON	0	0	0	0	3	2	1	1	3	0	0	0	0	0	6
144--WOOTEN	1	0	0	0	0	0	0	0	0	0	0	0	0	2	0
145--ZAVALA	0	0	0	2	0	0	0	0	0	0	1	0	2	0	1
146--ZILKER	0	1	0	1	2	9	0	2	3	3	4	0	0	0	1
147--MENCHACA	0	0	0	0	0	0	0	3	1	0	0	0	0	0	775
148--OAK HILL	0	0	0	0	3	1	1	1	1	0	0	0	0	0	7
149--BARRINGTON	2	0	0	0	0	0	0	0	3	0	0	0	0	0	0
150--NORMAN	0	0	0	0	0	0	0	0	0	0	0	0	0	0	0
151--PILLOW	0	0	0	0	1	0	1	0	0	0	0	1	0	3	0
152--WOOLDRIDGE	1	0	0	0	0	0	0	0	0	0	0	0	0	6	0
154--DOSS	1	13	18	0	0	0	0	0	0	0	0	2	0	0	0
155--HILL	1	3	680	0	0	0	0	0	0	0	0	0	0	4	0
156--ODOM	0	0	0	2	0	3	0	0	7	0	0	0	0	0	2
157--WINN	0	0	0	0	4	0	0	0	0	1	2	0	0	2	0
158--SUNSET VALLEY	0	0	0	3	0	19	0	0	2	0	1	0	0	0	2
159--GRAHAM	4	0	0	0	1	0	0	0	0	0	0	0	0	0	0
160--LINDER	0	0	0	1	0	0	0	0	1	0	780	0	0	0	0
161--COOK	0	0	2	0	0	0	0	0	0	0	0	0	0	9	0
162--HOUSTON	0	0	0	780	0	0	0	0	7	0	4	0	0	0	0
163--HART	865	0	0	0	1	0	0	0	0	0	0	0	0	0	0
164--PICKLE	76	0	0	0	0	0	0	0	5	0	0	0	0	0	0
165--MCBEE	0	0	4	0	0	0	0	0	0	0	0	0	1	775	0
166--WILLIAMS	0	0	0	2	0	1	0	5	5	0	2	0	0	0	8
168--LANGFORD	0	0	0	1	0	0	0	0	925	0	1	0	0	0	5
170--BOONE	0	0	0	1	0	2	1	0	4	0	0	0	0	0	4
171--PALM	0	0	0	1	0	0	0	0	1	0	0	0	0	0	1
172--KOCUREK	0	0	0	0	0	0	2	586	0	0	0	0	0	0	26
173--CASEY	0	0	0	0	0	0	0	7	1	0	0	0	0	0	6
174--RODRIGUEZ	2	0	0	16	0	0	0	0	0	0	1	0	0	0	0
175--WIDEN	0	0	0	9	0	0	0	0	6	0	0	0	0	0	1
176--GALINDO	0	0	0	3	2	3	0	0	8	0	3	0	0	0	1
178--JORDAN	0	0	0	3	592	0	0	0	2	0	0	0	0	0	0
179--DAVIS	0	0	2	0	1	0	0	0	0	0	0	0	0	0	0
180--KIKER	0	0	0	1	0	0	961	3	0	0	0	0	0	0	3
181--MILLS	0	0	0	0	0	0	12	0	1	0	0	0	0	0	1
182--BARANOFF	0	0	0	0	0	0	0	11	0	0	0	0	0	0	10
183--COWAN	0	0	0	0	0	0	2	30	3	0	0	0	0	0	10
250--STATE HOSPITAL	0	0	0	0	0	0	0	0	0	0	0	0	0	0	0
251--ROSEDALE	0	0	0	0	1	0	0	0	0	0	1	0	1	0	1

Table C-1. Elementary School Attended vs. Attendance Zone

Attendance Zone

	METZ	MILLS	NORMAN	OAK HILL	OAK SPRINGS	ODOM	ORTEGA	PALM	PATTON	PECAN SPRINGS	PICKLE	PILLOW	PLEASANT HILL	REILLY	RIDGETOP
ATTEND	670	928	618	881	335	802	284	1,149	718	498	534	529	649	279	153
101--ALLISON	0	0	0	0	1	0	0	0	0	0	0	0	0	0	0
102--ANDREWS	0	0	1	0	0	1	0	1	0	7	1	0	0	0	0
103--BARTON HILLS	0	2	0	8	1	6	0	2	5	0	0	0	0	0	2
104--BECKER	1	0	0	0	1	1	1	2	2	0	0	0	0	0	0
105--BLACKSHEAR	0	0	0	0	6	0	1	0	0	0	0	0	2	0	0
106--BLANTON	0	0	1	0	0	0	0	0	0	11	0	0	0	0	0
107--BRENTWOOD	0	0	0	0	0	1	0	1	0	3	2	5	2	8	1
108--BROOKE	8	0	0	0	2	0	1	2	0	0	0	0	1	0	0
109--BROWN	0	0	0	0	0	0	1	0	0	0	4	0	0	0	0
110--BRYKER WOODS	4	2	1	3	0	1	0	3	0	0	4	1	4	7	0
111--CAMPBELL	0	0	2	0	9	0	3	0	0	4	0	0	0	0	0
112--CASIS	1	1	0	9	1	2	0	3	3	2	0	0	0	1	0
113--CUNNINGHAM	0	0	0	2	0	8	0	7	3	0	0	0	3	0	0
114--DAWSON	1	0	0	2	2	8	0	4	0	0	0	0	2	0	0
115--DILL	0	0	0	1	0	0	0	1	0	0	0	1	0	0	0
116--GOVALLE	1	0	0	0	9	1	2	3	0	3	0	0	0	0	0
117--GULLETT	2	0	0	0	0	0	0	0	0	0	0	11	0	3	7
118--GOVALLE	0	0	0	0	0	0	0	0	0	1	1	0	0	0	0
119--HIGHLAND PARK	0	1	0	5	0	1	0	1	0	0	0	6	0	0	1
120--JOSLIN	0	1	0	3	0	5	0	1	1	0	0	0	5	0	0
121--LEE	0	1	0	1	0	1	0	1	1	3	0	0	0	3	17
122--MAPLEWOOD	0	0	4	0	7	2	0	0	0	7	1	0	0	0	4
123--MATHEWS	2	2	0	1	4	0	0	7	2	1	0	1	0	0	0
124--METZ	573	0	1	0	1	3	0	9	0	0	0	0	0	0	1
125--OAK SPRINGS	0	0	0	0	268	0	0	0	0	0	0	0	0	0	1
126--ORGETA	0	0	2	0	0	0	264	11	0	2	0	0	0	0	0
127--SANCHEZ	48	1	0	0	1	1	0	3	2	0	0	1	0	0	0
128--PEASE	3	2	4	1	1	1	4	9	3	5	2	1	1	4	1
129--PECAN SPRINGS	0	0	4	0	0	0	2	0	0	415	0	0	0	0	0
130--PLEASANT HILL	0	0	0	0	0	22	0	8	1	0	0	0	538	0	0
132--REILLY	0	0	1	0	0	0	0	0	0	2	4	1	0	201	7
133--RIDGETOP	0	0	7	0	2	0	0	0	0	2	2	0	0	48	99
136--ST. ELMO	0	0	0	0	0	5	0	5	0	0	0	0	3	0	0
138--SUMMITT	0	0	2	0	2	0	0	2	0	2	0	10	0	0	0
139--SIMS	0	0	4	0	2	0	1	0	1	5	0	0	0	0	0
140--TRAVIS HEIGHTS	1	0	1	0	0	6	0	4	1	0	0	0	1	0	0
141--WALNUT CREEK	0	0	0	0	0	0	1	0	0	0	1	8	0	0	4
142--ALLEN	5	0	6	0	0	0	2	0	0	1	0	0	0	0	0
143--PATTON	0	8	0	16	0	2	0	2	659	0	0	0	5	0	0
144--WOOTEN	0	0	0	0	0	0	0	0	0	0	0	3	0	0	0
145--ZAVALA	12	0	0	2	7	0	0	0	0	0	0	0	1	0	0
146--ZILKER	0	0	0	3	3	4	0	3	3	0	2	0	3	0	0
147--MENCHACA	0	2	0	0	0	0	0	5	0	0	0	0	0	0	0
148--OAK HILL	0	5	0	789	0	0	0	1	5	0	0	0	0	0	0
149--BARRINGTON	0	0	0	0	0	0	0	0	0	1	0	0	0	3	0
150--NORMAN	0	0	563	0	1	0	0	0	0	1	0	0	0	0	0
151--PILLOW	0	1	1	0	2	0	1	0	0	0	0	456	0	2	0
152--WOOLDRIDGE	0	0	0	0	0	0	0	0	0	0	0	2	0	0	0
154--DOSS	0	0	0	0	0	0	0	0	0	0	0	3	3	0	0
155--HILL	0	0	0	0	0	0	0	0	0	0	0	3	0	0	1
156--ODOM	0	0	0	0	0	689	0	11	0	0	0	0	24	0	0
157--WINN	0	0	4	0	1	0	0	0	0	14	1	0	0	1	0
158--SUNSET VALLEY	1	0	1	12	0	5	0	3	1	0	0	0	0	0	0
159--GRAHAM	0	0	0	0	0	0	0	0	0	0	0	0	0	0	0
160--LINDER	1	0	0	0	0	0	0	0	0	0	0	0	0	0	0
161--COOK	0	0	0	0	0	0	0	0	0	0	1	1	0	0	0
162--HOUSTON	0	0	0	0	0	0	0	2	0	0	0	0	0	0	0
163--HART	0	0	0	0	0	0	0	0	0	0	2	0	0	0	0
164--PICKLE	0	0	2	0	0	0	0	0	1	2	510	0	1	0	0
165--MCBEE	0	0	0	0	0	0	0	0	0	0	0	2	0	0	0
166--WILLIAMS	0	0	0	1	0	7	0	11	0	0	0	0	32	0	0
168--LANGFORD	0	0	0	0	0	1	0	16	0	0	0	0	1	0	0
170--BOONE	0	0	0	2	0	3	0	2	1	0	0	0	0	0	0
171--PALM	0	0	0	0	0	0	0	980	0	0	0	0	0	0	0
172--KOCUREK	0	4	0	2	0	0	0	1	4	0	0	0	7	0	0
173--CASEY	0	0	0	0	0	1	0	5	0	0	0	0	1	0	0
174--RODRIGUEZ	0	0	0	0	0	0	0	3	0	0	0	0	0	0	0
175--WIDEN	0	0	0	0	0	0	0	6	1	0	0	0	1	0	0
176--GALINDO	6	0	0	0	0	6	0	12	0	0	0	0	6	0	0
178--JORDAN	0	0	6	0	0	0	0	0	0	2	0	0	0	0	0
179--DAVIS	0	0	0	0	0	0	0	0	0	1	0	9	0	0	0
180--KIKER	0	4	0	0	0	0	0	0	2	0	0	0	0	0	0
181--MILLS	0	891	0	14	0	1	0	2	11	0	0	0	0	0	0
182--BARANOFF	0	0	0	1	0	0	0	4	0	0	0	0	2	0	0
183--COWAN	0	0	0	1	0	7	0	2	1	0	0	1	2	0	0
250--STATE HOSPITAL	0	0	0	0	0	0	0	0	0	0	0	0	0	0	0
251--ROSEDALE	0	0	0	2	0	0	0	1	1	1	0	0	1	1	0

Table C-1. Elementary School Attended vs. Attendance Zone

Attendance Zone

	RODRIGUEZ	SANCHEZ	SIMS	ST ELMO	SUMMITT	JUNSET VALLEY	AVIS HEIGHTS	ALNUT CREEK	WIDEN	WILLIAMS	WINN	WOOLDRIDGE	WOOTEN	ZAVALA	ZILKER
ATTEND	952	573	473	490	591	510	563	923	807	682	676	931	574	371	363
101--ALLISON	0	0	0	0	0	0	0	2	1	0	0	0	0	0	0
102--ANDREWS	0	0	5	1	0	0	0	1	2	0	17	0	0	0	0
103--BARTON HILLS	0	0	0	7	0	9	17	0	2	1	0	0	0	0	22
104--BECKER	2	1	0	1	1	0	7	0	0	0	0	0	1	2	4
105--BLACKSHEAR	0	0	3	0	0	0	0	0	0	0	2	0	0	1	0
106--BLANTON	0	0	2	0	0	0	0	1	0	0	7	0	0	0	0
107--BRENTWOOD	2	0	1	0	1	1	0	6	0	0	6	16	4	0	0
108--BROOKE	0	1	0	0	0	0	1	0	1	0	0	0	0	2	0
109--BROWN	0	0	0	0	0	0	0	2	0	0	0	0	0	0	0
110--BRYKER WOODS	0	0	0	0	4	6	9	1	0	0	1	1	4	0	2
111--CAMPBELL	0	0	11	0	0	0	0	1	0	0	1	0	0	1	0
112--CASIS	0	2	0	1	4	1	5	0	3	1	0	0	0	0	9
113--CUNNINGHAM	2	0	0	2	0	19	0	0	1	11	0	0	0	0	0
114--DAWSON	2	0	0	8	0	0	18	0	1	0	0	0	0	3	2
115--DILL	0	0	0	0	0	0	0	1	0	0	0	0	0	0	0
116--GOVALLE	0	2	2	0	0	0	0	0	0	0	0	0	0	2	0
117--GULLETT	0	0	1	2	6	1	1	3	0	0	1	12	10	0	0
118--GOVALLE	0	0	0	0	0	0	0	1	0	0	0	0	0	0	0
119--HIGHLAND PARK	0	0	2	0	3	1	0	0	0	0	2	2	3	0	0
120--JOSLIN	0	1	0	10	0	8	0	0	4	0	0	0	0	0	17
121--LEE	0	2	2	3	0	0	4	0	1	0	4	0	0	2	0
122--MAPLEWOOD	0	0	9	0	0	0	0	0	0	0	6	0	0	2	0
123--MATHEWS	0	4	2	5	0	4	3	0	1	2	2	2	0	5	7
124--METZ	0	11	0	0	1	1	0	0	1	1	1	0	0	4	0
125--OAK SPRINGS	0	0	2	0	0	0	0	0	0	0	0	0	0	0	0
126--ORGETA	0	0	3	0	0	0	0	0	1	0	0	0	0	0	0
127--SANCHEZ	3	522	1	2	0	0	0	0	2	1	0	0	0	6	0
128--PEASE	7	4	7	1	0	4	4	1	5	4	7	0	0	0	0
129--PECAN SPRINGS	5	0	32	0	0	0	0	0	0	8	2	0	0	0	0
130--PLEASANT HILL	1	0	0	5	0	2	1	8	0	0	0	0	0	0	1
132--REILLY	0	0	0	0	0	1	0	1	0	0	1	0	1	0	0
133--RIDGETOP	0	0	2	0	0	0	2	0	0	0	5	3	0	0	0
136--ST. ELMO	0	0	0	393	0	2	2	0	5	1	0	0	0	0	2
138--SUMMITT	0	0	1	0	539	0	0	0	0	0	2	1	0	0	0
139--SIMS	0	0	368	0	0	0	0	0	0	2	0	0	0	0	0
140--TRAVIS HEIGHTS	0	5	0	3	0	3	445	0	6	1	2	0	0	0	0
141--WALNUT CREEK	0	0	0	0	3	0	0	869	0	0	0	18	4	0	0
142--ALLEN	1	1	3	0	0	0	0	0	0	0	3	0	0	1	0
143--PATTON	0	1	0	0	0	14	1	0	1	1	0	0	0	0	0
144--WOOTEN	0	0	0	0	0	0	0	4	0	0	0	61	514	0	0
145--ZAVALA	0	3	6	0	0	0	2	0	4	0	0	0	0	339	0
146--ZILKER	0	1	0	6	0	7	17	0	0	6	1	0	0	1	289
147--MENCHACA	1	0	0	0	0	0	0	0	2	0	0	0	0	0	0
148--OAK HILL	0	0	0	0	0	7	0	0	0	1	0	0	0	0	0
149--BARRINGTON	0	0	0	0	0	0	0	5	0	0	0	3	1	0	0
150--NORMAN	0	0	6	0	0	0	0	0	0	2	0	0	0	0	0
151--PILLOW	0	0	0	1	3	0	0	0	0	0	5	15	0	0	0
152--WOOLDRIDGE	0	0	0	0	2	0	0	1	0	0	0	768	4	0	0
154--DOSS	0	0	0	0	5	0	0	0	0	3	3	2	0	0	0
155--HILL	0	0	0	0	2	0	1	3	0	1	0	3	0	0	0
156--ODOM	0	0	0	7	0	2	0	0	3	13	0	0	0	0	0
157--WINN	1	0	0	0	0	0	0	0	0	0	589	0	0	0	0
158--SUNSET VALLEY	2	0	0	14	0	369	0	0	3	5	0	0	0	0	1
159--GRAHAM	0	0	1	0	0	0	0	4	0	0	0	2	0	0	0
160--LINDER	2	11	0	1	0	0	4	0	0	0	0	0	0	0	0
161--COOK	0	0	0	0	0	0	0	8	0	0	0	3	0	0	0
162--HOUSTON	73	0	0	1	0	0	2	0	5	1	0	0	0	0	0
163--HART	0	0	0	0	0	0	0	0	0	0	2	0	1	0	0
164--PICKLE	1	0	0	0	0	0	0	1	0	0	1	0	1	2	0
165--MCBEE	0	0	0	0	1	0	0	2	0	0	0	21	3	0	0
166--WILLIAMS	1	0	0	2	0	2	2	0	1	484	0	0	0	0	0
168--LANGFORD	2	0	0	1	0	0	1	0	3	5	0	0	0	0	0
170--BOONE	0	0	0	0	0	36	0	0	0	0	0	0	0	0	0
171--PALM	0	0	0	0	0	0	0	0	1	0	0	0	0	0	0
172--KOCUREK	0	0	0	1	0	3	0	0	0	5	0	0	0	0	0
173--CASEY	1	0	0	0	0	0	0	0	2	114	0	0	0	0	0
174--RODRIGUEZ	826	0	0	0	0	0	0	0	18	0	0	0	0	0	0
175--WIDEN	15	0	0	0	0	0	1	0	731	0	0	0	0	0	0
176--GALINDO	4	1	0	10	0	0	18	0	3	1	0	0	0	0	4
178--JORDAN	0	0	0	0	0	0	0	1	0	0	1	0	0	0	0
179--DAVIS	0	0	0	0	16	0	0	0	0	0	1	0	1	0	0
180--KIKER	1	0	0	0	0	1	0	0	0	0	0	0	0	0	0
181--MILLS	3	0	0	0	0	0	0	0	0	0	0	0	0	0	2
182--BARANOFF	0	0	0	0	0	0	0	0	0	3	0	0	0	0	0
183--COWAN	1	0	0	1	0	5	0	0	0	3	0	0	0	0	0
250--STATE HOSPITAL	0	0	0	0	0	0	0	0	0	0	0	0	0	0	0
251--ROSEDALE	0	0	1	1	0	1	0	0	1	0	2	2	1	0	1

Table C-2. Middle School Attended vs. Attendance Zone of Residence

	Attendance Zone																		
	Total	TRANSFER	BAILEY	BEDICHEK	BURNET	COVINGTON	DOBIE	FULMORE	KEALING	LAMAR	MARTIN	MENDEZ	MURCHISON	O HENRY	PEREDES	PEARCE	PORTER	SMALL	WEBB
ATTEND	15,987	56	1,166	930	1,088	799	986	769	642	542	1,075	950	1,189	649	1,519	1,084	718	1,094	731
012--ALC	38	0	2	4	2	2	3	9	0	0	4	1	1	0	3	1	3	0	3
030--TRAVIS CNTY	17	6	0	0	1	0	2	1	0	0	1	1	0	0	2	2	1	0	0
032--PHOENIX	4	2	0	1	0	0	0	0	0	0	0	0	0	0	0	0	0	0	1
035--LEAD ACAD.	2	0	0	0	0	0	1	0	0	0	0	0	0	0	1	0	0	0	0
036--JJAEP	5	0	0	1	0	1	0	0	0	0	1	0	0	0	1	0	0	0	1
043--FULMORE	1,025	2	16	30	5	15	27	655	6	9	35	70	3	19	42	38	42	7	4
044--KEALING	1,155	6	38	10	39	19	35	19	512	71	30	6	79	115	18	62	23	38	35
045--LANIER	673	4	1	3	52	2	25	2	17	414	17	1	6	5	4	97	3	0	20
046--BURNET	964	2	1	0	929	0	15	0	1	2	0	0	1	0	0	4	1	0	8
047--O'HENRY	740	3	5	15	4	9	11	28	14	15	136	9	4	405	11	19	37	7	8
048--PEARCE	803	0	0	0	0	0	19	0	0	0	2	0	0	0	1	775	0	0	6
049--PORTER	596	5	1	13	0	6	2	16	3	0	40	12	0	9	11	2	476	0	0
051--MARTIN	671	2	0	1	0	0	2	0	13	0	634	7	0	1	4	6	1	0	0
052--MURCHISON	1,245	4	0	1	37	2	10	1	3	12	68	0	1,091	3	1	6	2	0	4
053--WEBB	651	2	0	0	4	0	29	0	8	2	1	0	0	0	0	28	0	0	577
054--BEDICHEK	907	3	0	805	0	9	0	3	0	1	1	16	0	1	23	0	45	0	0
055--DOBIE	797	0	0	0	7	1	771	0	1	0	0	1	0	0	1	7	0	0	8
057--COVINGTON	861	2	16	18	0	692	1	21	0	0	6	5	0	0	30	1	66	3	0
058--MENDEZ	832	2	0	0	0	0	1	1	0	0	1	812	0	0	12	3	0	0	0
059--BAILEY	1,130	2	1,069	8	0	10	1	0	0	0	0	1	0	1	29	0	3	6	0
060--SMALL	1,110	1	12	7	0	22	1	2	1	0	1	0	0	8	17	1	8	1,029	0
061--PEREDES	1,320	1	1	6	0	2	0	0	0	0	4	0	0	2	1,303	1	0	0	0
101--ALLISON	46	0	0	0	0	0	0	0	0	0	45	1	0	0	0	0	0	0	0
103--BARTON HILLS	29	0	0	1	0	2	0	4	1	0	1	1	0	15	1	0	2	0	1
109--BROWN	21	0	0	0	0	0	2	0	0	0	0	0	0	0	0	2	0	0	17
110--BRYKER WOOD	48	0	2	0	2	0	0	1	3	8	0	0	2	25	1	2	0	1	1
121--LEE	40	1	0	0	0	0	0	1	22	5	0	0	0	1	0	9	1	0	0
122--MAPLEWOOD	41	2	0	0	0	0	5	0	26	1	0	0	0	1	4	0	0	0	2
123--MATHEWS	30	1	0	2	0	1	1	0	3	0	1	1	2	13	0	3	1	0	1
128--PEASE	43	3	2	3	0	4	3	2	5	0	6	0	0	1	7	3	3	3	1
141--WALNUT CREEK	20	0	0	0	2	0	15	0	0	2	0	0	0	0	1	0	0	0	0
145--ZAVALA	45	0	0	0	0	0	0	1	2	0	42	0	0	0	0	0	0	0	0
146--ZILKER	26	0	0	0	0	0	0	1	0	0	2	1	0	20	1	1	0	0	0
149--BARRINGTON	35	0	0	0	0	0	3	0	0	0	0	0	0	0	0	0	0	0	32
250--STATE HOSP.	4	0	0	0	0	0	0	0	0	0	0	0	0	4	0	0	0	0	0
251--ROSEDALE	13	0	0	1	4	0	1	1	1	0	0	0	0	2	0	2	0	0	1

Appendix D. Planning Area Projections by School Type

2005	2006	2005	2005	Planning	Elementary						Middle School						High School						
Elementary	Elementary	Middle School	High School	Area	2005	2006	2007	2008	2009	2010	2005	2006	2007	2008	2009	2010	2005	2006	2007	2008	2009	2010	
ALLAN	ALLAN	MARTIN	JOHNSTON	25A	240	244	232	216	223	216	84	83	76	70	73	71	95	88	77	59	56	51	
ALLAN	ALLAN	MARTIN	JOHNSTON	25B	4	5	6	5	6	7	0	2	2	2	2	3	0	2	3	2	3	3	3
ALLAN	ALLAN	MARTIN	JOHNSTON	25C	122	131	135	140	139	142	36	38	37	37	38	39	52	51	50	46	42	41	
ALLISON	ALLISON	MARTIN	JOHNSTON	1A	56	62	67	70	75	74	21	23	24	25	27	27	34	36	38	37	40	38	
ALLISON	ALLISON	MARTIN	JOHNSTON	1B	411	418	437	430	424	424	154	153	156	151	150	152	154	149	151	137	131	129	
ALLISON	ALLISON	MARTIN	JOHNSTON	1C	0	0	0	0	0	0	0	0	0	0	0	0	0	0	0	0	0	0	0
ANDREWS	ANDREWS	PEARCE	LBJ	104	170	174	180	186	189	186	47	47	48	48	49	49	56	53	52	49	48	46	
ANDREWS	ANDREWS	PEARCE	LBJ	3	110	107	116	122	130	129	53	49	50	52	57	57	74	67	70	68	71	70	
ANDREWS	ANDREWS	WEBB	REAGAN	4A	0	0	0	0	0	0	0	0	0	0	0	0	0	0	0	0	0	0	0
ANDREWS	ANDREWS	WEBB	REAGAN	4B	312	333	345	361	367	364	79	82	83	86	89	88	81	80	79	74	72	69	
BARANOFF	BARANOFF	BAILEY	BOWIE	244A	30	29	26	22	23	22	20	19	17	15	15	15	20	19	17	15	15	15	
BARANOFF	BARANOFF	BAILEY	BOWIE	244B	3	1	1	1	1	1	2	1	1	1	1	1	3	1	1	1	1	1	1
BARANOFF	BARANOFF	BAILEY	BOWIE	244C	140	134	124	117	110	114	82	79	72	68	63	66	138	129	117	107	98	102	
BARANOFF	BARANOFF	BAILEY	BOWIE	244D	0	0	0	0	0	0	1	0	0	0	0	0	0	0	0	0	0	0	0
BARANOFF	BARANOFF	BAILEY	BOWIE	244E	140	141	126	119	108	105	89	90	79	75	68	66	157	156	138	128	116	112	
BARANOFF	BARANOFF	BAILEY	BOWIE	244F	0	0	0	0	0	0	0	0	0	0	0	0	0	0	0	0	0	0	0
BARANOFF	BARANOFF	BAILEY	BOWIE	244G	20	20	22	21	23	24	18	18	20	19	21	22	18	17	19	17	19	20	20
BARANOFF	BARANOFF	BAILEY	BOWIE	244H	0	0	0	0	0	0	0	0	0	0	0	0	0	0	0	0	0	0	0
BARANOFF	BARANOFF	BAILEY	BOWIE	244I	0	0	0	0	0	0	0	0	0	0	0	0	0	0	0	0	0	0	0
BARANOFF	BARANOFF	BAILEY	BOWIE	244J	126	132	138	144	145	146	72	74	78	80	82	82	97	102	105	110	111	111	
BARANOFF	BARANOFF	BAILEY	BOWIE	244K	242	231	226	220	211	212	95	90	88	84	82	82	135	127	123	118	112	111	
BARANOFF	BARANOFF	BAILEY	BOWIE	295A	2	2	3	4	5	6	0	1	1	1	2	2	1	1	2	2	3	3	
BARANOFF	BARANOFF	BAILEY	BOWIE	295B	68	69	65	65	61	61	54	55	52	52	48	48	86	86	80	78	73	72	
BARANOFF	BARANOFF	BAILEY	BOWIE	295D	12	14	14	16	18	16	5	6	6	7	8	7	11	13	13	15	17	15	
BARANOFF	BARANOFF	BAILEY	BOWIE	295E	0	0	0	7	16	26	0	0	0	3	6	9	0	0	0	3	7	12	
BARANOFF	BARANOFF	BAILEY	BOWIE	295F	0	0	0	0	0	0	0	0	0	0	0	0	0	0	0	0	0	0	0
BARANOFF	BARANOFF	BAILEY	BOWIE	295G	0	0	0	0	0	0	0	0	0	0	0	0	0	0	0	0	0	0	0
BARRINGTON	BARRINGTON	WEBB	LANIER	175A	45	46	48	47	47	46	16	16	16	16	16	15	9	8	8	5	5	4	
BARRINGTON	BARRINGTON	WEBB	LANIER	175B	288	300	314	323	325	325	72	72	72	72	73	74	76	71	70	61	58	56	
BARRINGTON	BARRINGTON	WEBB	LANIER	5A	340	344	342	335	336	339	90	87	83	79	80	83	100	91	85	70	66	64	
BARRINGTON	BARRINGTON	WEBB	LANIER	5B	61	60	63	59	59	59	22	20	19	16	17	17	29	27	27	23	22	21	
BARTON HILLS	BARTON HILLS	O HENRY	AUSTIN	8A	8	10	13	15	18	15	2	3	3	4	5	4	6	8	9	10	13	10	
BARTON HILLS	BARTON HILLS	O HENRY	AUSTIN	8B	166	157	155	147	145	154	65	61	59	56	55	58	121	111	108	98	95	100	
BECKER	BECKER	FULMORE	TRAVIS	23A1	0	0	0	0	0	0	0	0	0	0	0	0	0	0	0	0	0	0	0
BECKER	BECKER	FULMORE	TRAVIS	23A10	13	12	14	15	18	17	7	6	7	7	9	8	8	6	7	6	8	7	7
BECKER	BECKER	FULMORE	TRAVIS	23A2	16	14	14	13	12	11	7	6	5	5	4	4	10	9	9	8	8	7	7
BECKER	BECKER	FULMORE	TRAVIS	23A3	3	5	7	9	11	12	1	2	2	3	4	4	0	2	3	4	5	6	6
BECKER	BECKER	FULMORE	TRAVIS	23A4	120	126	139	141	142	143	42	43	48	47	49	49	40	39	40	37	35	35	35
BECKER	BECKER	FULMORE	TRAVIS	23A5	4	4	5	5	6	6	0	1	2	2	2	2	1	1	1	1	2	2	2
BECKER	BECKER	FULMORE	TRAVIS	23A6	13	13	10	9	4	5	10	10	8	7	3	4	5	5	4	3	2	2	2
BECKER	BECKER	FULMORE	TRAVIS	23A7	4	3	1	1	0	0	3	2	1	1	0	0	2	1	0	-1	-2	-2	-2
BECKER	BECKER	FULMORE	TRAVIS	23A8	34	36	36	38	39	41	11	12	12	12	13	13	13	14	14	15	15	16	16
BECKER	BECKER	FULMORE	TRAVIS	23A9	5	5	5	6	7	8	1	1	1	1	1	2	2	2	2	2	3	3	3
BLACKSHEAR	BLACKSHEAR	KEALING	JOHNSTON	10	342	351	359	362	372	378	173	173	172	170	176	181	144	135	131	116	115	112	
BLANTON	BLANTON	PEARCE	REAGAN	94A	201	208	222	228	235	240	59	59	62	63	65	68	75	75	79	78	80	81	
BLANTON	BLANTON	PEARCE	REAGAN	94B	235	230	229	233	233	235	89	85	83	83	84	85	105	99	95	91	89	89	
BLANTON	BLANTON	PEARCE	REAGAN	94C	1	2	62	125	200	283	1	1	23	46	73	103	0	1	29	59	94	132	
BLANTON	BLANTON	PEARCE	REAGAN	94D	0	0	0	0	0	0	0	0	0	0	0	0	0	0	0	0	0	0	0
BLANTON	BLANTON	PEARCE	REAGAN	94E	164	169	167	174	182	185	39	39	38	38	41	42	33	32	31	30	32	31	
BLANTON	BLANTON	PEARCE	REAGAN	94F	12	12	13	13	13	13	10	10	11	11	11	11	10	9	9	8	8	8	8
BLANTON	BLANTON	PEARCE	REAGAN	94G	74	80	85	92	89	86	16	17	17	19	18	18	10	10	10	10	10	10	10
BOONE	BOONE	COVINGTON	CROCKETT	84A	169	155	156	159	158	157	85	78	77	79	78	78	119	105	103	99	96	95	
BOONE	BOONE	COVINGTON	CROCKETT	84B	252	249	243	251	238	241	101	98	94	97	91	94	131	122	115	111	101	99	
BOONE	BOONE	COVINGTON	CROCKETT	84C	145	149	154	163	159	157	58	60	61	64	63	62	76	75	76	76	72	70	
BRENTWOOD	BRENTWOOD	LAMAR	MCCALLUM	112A	36	41	46	46	46	50	13	15	16	16	16	17	22	22	23	20	18	21	
BRENTWOOD	BRENTWOOD	LAMAR	MCCALLUM	112B	46	46	49	52	48	45	18	18	18	19	18	17	32	29	29	27	22	19	
BRENTWOOD	BRENTWOOD	LAMAR	MCCALLUM	12A	75	75	72	75	71	73	34	34	34	32	33	31	56	52	47	43	38	39	
BRENTWOOD	BRENTWOOD	LAMAR	MCCALLUM	12B	21	25	28	33	33	32	16	19	20	24	24	23	9	10	10	10	10	9	
BRENTWOOD	BRENTWOOD	LAMAR	MCCALLUM	12C	78	82	89	93	96	91	24	24	26	27	29	27	47	45	47	44	44	40	
BRENTWOOD	BRENTWOOD	LAMAR	MCCALLUM	12D	65	62	55	58	59	61	36	34	29	31	32	33	67	62	54	55	55	56	
BRENTWOOD	BRENTWOOD	LAMAR	MCCALLUM	179	30	29	29	31	29	28	25	24	23	25	23	22	26	24	24	25	23	22	
BROOKE	BROOKE	FULMORE	TRAVIS	113	97	95	101	97	98	100	47	45	48	45	47	48	34	31	32	29	29	29	
BROOKE	BROOKE	MARTIN	JOHNSTON	13A	51	53	54	55	57	55	21	22	21	22	22	22	22	22	22	22	23	22	

Appendix D. Planning Area Projections by School Type

2005	2006	2005	2005	Planning	Elementary						Middle School						High School					
Elementary	Elementary	Middle School	High School	Area	2005	2006	2007	2008	2009	2010	2005	2006	2007	2008	2009	2010	2005	2006	2007	2008	2009	2010
BROOKE	BROOKE	MARTIN	JOHNSTON	13B	191	187	195	199	199	208	89	86	89	90	90	95	96	88	88	82	79	82
BROWN	BROWN	WEBB	LANIER	14	269	256	261	267	260	262	112	103	102	102	100	102	97	84	81	72	66	65
BROWN	BROWN	WEBB	LANIER	275	223	236	235	239	226	229	52	53	50	50	48	48	67	68	65	62	56	56
BRYKER WOODS	BRYKER WOODS	O HENRY	AUSTIN	15A	40	44	46	52	54	52	10	11	12	13	14	13	20	22	23	26	27	26
BRYKER WOODS	BRYKER WOODS	O HENRY	AUSTIN	15B	48	43	47	45	41	41	19	17	19	18	16	16	20	17	19	17	15	15
BRYKER WOODS	BRYKER WOODS	O HENRY	AUSTIN	15C	20	21	21	24	27	25	8	8	8	10	11	10	21	22	21	24	27	25
BRYKER WOODS	BRYKER WOODS	O HENRY	AUSTIN	15D	5	3	4	4	5	5	4	2	3	3	4	4	4	2	2	2	3	3
BRYKER WOODS	BRYKER WOODS	O HENRY	AUSTIN	15E	3	3	4	5	6	6	2	2	3	3	4	4	4	4	5	7	8	8
BRYKER WOODS	BRYKER WOODS	O HENRY	AUSTIN	16A	40	40	41	45	49	49	16	16	15	17	19	19	32	30	29	30	32	31
BRYKER WOODS	BRYKER WOODS	O HENRY	AUSTIN	16B	5	5	3	3	2	2	4	3	0	0	0	0	10	7	2	-1	-4	-5
BRYKER WOODS	BRYKER WOODS	O HENRY	AUSTIN	16C	65	73	77	82	86	85	33	37	39	42	44	43	35	38	40	41	43	43
CAMPBELL	CAMPBELL	KEALING	MCCALLUM	17	318	317	318	325	336	334	126	124	122	123	128	128	169	156	150	140	139	134
CAMPBELL	CAMPBELL	KEALING	MCCALLUM	18	19	17	17	14	12	14	10	9	9	7	6	7	9	7	6	4	3	4
CAMPBELL	CAMPBELL	KEALING	MCCALLUM	19	88	91	93	96	95	102	32	32	32	32	33	35	63	62	63	62	60	64
CASEY	CASEY	BEDICHEK	AKINS	122	50	54	83	109	143	175	16	16	26	33	45	55	25	25	38	49	65	80
CASEY	CASEY	BEDICHEK	AKINS	176	281	293	294	295	299	295	75	76	75	75	76	76	127	128	126	121	121	118
CASEY	CASEY	BEDICHEK	AKINS	184	134	130	130	120	112	115	68	66	66	61	57	58	58	55	54	49	45	47
CASEY	CASEY	PAREDES	AKINS	276A	59	54	56	55	54	56	19	16	16	16	15	16	19	15	15	13	12	12
CASEY	CASEY	PAREDES	AKINS	276B	150	137	131	124	126	122	77	69	64	60	62	60	115	101	94	84	84	80
CASEY	CASEY	PAREDES	AKINS	276C	88	89	80	70	69	71	37	36	32	26	27	28	33	31	27	21	21	21
CASEY	CASEY	PAREDES	AKINS	276D	0	0	0	0	0	0	0	0	0	0	0	0	0	0	0	0	0	0
CASEY	CASEY	PAREDES	AKINS	276E	16	16	14	14	12	13	10	10	9	9	8	8	12	12	10	10	8	9
CASEY	CASEY	PAREDES	AKINS	276F	10	12	12	11	12	13	2	2	2	2	2	3	4	5	4	3	4	4
CASEY	CASEY	PAREDES	AKINS	289A	67	62	61	63	65	64	38	35	35	36	37	36	65	58	55	55	56	54
CASEY	CASEY	PAREDES	AKINS	289B	77	95	100	100	91	95	38	46	46	45	42	44	37	43	44	41	36	37
CASEY	CASEY	PAREDES	AKINS	376C	0	0	0	0	0	0	0	0	0	0	0	0	0	0	0	0	0	0
CASIS	CASIS	O HENRY	AUSTIN	120	78	73	72	72	67	67	30	27	26	26	24	24	50	46	45	44	41	41
CASIS	CASIS	O HENRY	AUSTIN	20A	0	0	0	0	0	0	0	0	0	0	0	0	0	0	0	0	0	0
CASIS	CASIS	O HENRY	AUSTIN	20B	120	124	122	123	115	116	41	42	41	41	38	39	89	92	90	90	84	85
CASIS	CASIS	O HENRY	AUSTIN	20C	1	1	1	1	0	0	1	1	1	1	0	0	19	18	17	16	-3	-3
CASIS	CASIS	O HENRY	AUSTIN	20D	77	81	80	83	77	80	27	28	27	28	26	27	44	46	46	47	44	46
CASIS	CASIS	O HENRY	AUSTIN	20E	96	101	101	106	110	113	47	49	49	52	54	55	75	78	77	79	82	83
CASIS	CASIS	O HENRY	AUSTIN	20F	52	53	56	56	56	58	24	24	26	26	26	27	30	30	30	29	29	30
CASIS	CASIS	O HENRY	AUSTIN	20G	106	99	99	99	90	94	24	22	21	21	19	20	61	56	56	55	50	52
CASIS	CASIS	O HENRY	AUSTIN	20H	38	40	39	38	33	37	11	12	11	11	10	11	16	17	15	15	13	15
CASIS	CASIS	O HENRY	AUSTIN	20I	18	18	20	18	17	18	5	5	6	5	5	5	20	20	21	19	18	19
KIKER	CLAYTON	BAILEY	BOWIE	195A	0	0	0	0	0	0	0	0	0	0	0	0	0	0	0	0	0	0
KIKER	CLAYTON	BAILEY	BOWIE	195C	0	30	53	78	108	141	0	11	19	28	39	51	0	14	25	37	51	66
KIKER	CLAYTON	BAILEY	BOWIE	195D	5	18	29	41	54	69	5	7	11	15	20	25	1	4	6	8	11	14
KIKER	CLAYTON	BAILEY	BOWIE	195E	0	3	5	7	10	13	0	1	2	3	4	5	0	1	2	3	5	6
KIKER	CLAYTON	BAILEY	BOWIE	195F	0	0	0	0	0	0	0	0	0	0	0	0	0	0	0	0	0	0
KIKER	CLAYTON	BAILEY	BOWIE	195G	0	0	0	0	0	0	0	0	0	0	0	0	0	0	0	0	0	0
KIKER	CLAYTON	BAILEY	BOWIE	195H	24	22	22	21	18	21	13	12	12	11	10	11	21	19	19	18	16	18
KIKER	CLAYTON	BAILEY	BOWIE	195I	4	4	5	5	6	6	2	2	3	3	3	3	4	4	5	5	6	6
KIKER	CLAYTON	BAILEY	BOWIE	195J	16	15	15	17	15	18	4	4	4	4	4	5	15	14	14	16	14	17
KIKER	CLAYTON	BAILEY	BOWIE	195K	0	0	0	0	0	0	0	0	0	0	0	0	0	0	0	0	0	0
KIKER	CLAYTON	BAILEY	BOWIE	195L	13	8	9	9	5	6	9	6	6	6	3	4	17	10	12	12	7	8
KIKER	CLAYTON	BAILEY	BOWIE	195M	3	2	0	0	0	0	12	2	0	0	0	0	13	4	-1	-1	-1	-1
KIKER	CLAYTON	BAILEY	BOWIE	195O	1	1	1	1	0	0	1	1	1	1	0	0	2	2	2	2	0	0
MILLS	CLAYTON	SMALL	BOWIE	196F	9	9	7	8	6	5	4	4	3	4	3	2	4	4	3	4	3	2
MILLS	CLAYTON	SMALL	BOWIE	196G	36	36	36	42	43	45	15	15	15	18	18	19	23	23	23	27	27	29
MILLS	CLAYTON	SMALL	BOWIE	196I	0	0	0	0	0	0	0	0	0	0	0	0	0	0	0	0	0	0
MILLS	CLAYTON	SMALL	BOWIE	196J	19	20	19	21	20	19	13	14	12	13	13	12	28	28	26	28	26	25
MILLS	CLAYTON	SMALL	BOWIE	196K	20	15	14	16	12	13	14	11	9	10	7	8	47	30	27	31	23	25
MILLS	CLAYTON	SMALL	BOWIE	196L	2	1	0	0	0	0	1	1	0	0	0	0	3	2	0	0	0	0
MILLS	CLAYTON	SMALL	BOWIE	196M	4	5	6	5	5	6	3	4	5	4	4	5	6	8	8	7	7	8
MILLS	CLAYTON	SMALL	BOWIE	196N	0	0	0	0	0	0	0	0	0	0	0	0	0	0	0	0	0	0
MILLS	CLAYTON	SMALL	BOWIE	196O	0	0	0	0	0	0	0	0	0	0	0	0	0	0	0	0	0	0
MILLS	CLAYTON	SMALL	BOWIE	196P	0	0	0	0	0	0	2	0	0	0	0	0	2	0	0	0	0	0
MILLS	CLAYTON	SMALL	BOWIE	196Q	14	16	14	17	19	20	8	9	8	10	11	11	10	11	10	12	14	14
MILLS	CLAYTON	SMALL	BOWIE	196R	0	0	0	0	0	0	0	0	0	0	0	0	0	0	0	0	0	0
MILLS	CLAYTON	SMALL	BOWIE	196S	13	9	7	6	6	5	1	1	1	0	0	0	9	6	5	4	4	3
MILLS	CLAYTON	SMALL	BOWIE	196T	9	8	7	6	6	6	6	5	5	4	4	4	4	3	2	1	1	1

Appendix D. Planning Area Projections by School Type

2005	2006	2005	2005	Planning	Elementary						Middle School						High School						
Elementary	Elementary	Middle School	High School	Area	2005	2006	2007	2008	2009	2010	2005	2006	2007	2008	2009	2010	2005	2006	2007	2008	2009	2010	
KIKER	CLAYTON	BAILEY	BOWIE	196U	0	0	0	0	0	0	0	0	0	0	0	0	0	0	0	0	0	0	0
MILLS	CLAYTON	SMALL	BOWIE	196V	0	0	0	0	0	0	0	0	0	0	0	0	0	0	0	0	0	0	0
MILLS	CLAYTON	SMALL	BOWIE	196W	2	3	4	4	5	5	2	3	4	4	5	5	1	2	2	2	3	3	3
KIKER	CLAYTON	BAILEY	BOWIE	95A3	53	54	53	53	56	58	17	17	17	17	18	19	17	16	16	15	16	17	17
KIKER	CLAYTON	BAILEY	BOWIE	95A5	5	7	8	10	12	13	0	3	3	4	4	5	0	3	4	5	6	6	6
KIKER	CLAYTON	BAILEY	BOWIE	95A6	27	26	25	26	24	26	14	13	13	13	12	13	17	16	16	16	15	16	16
KIKER	CLAYTON	BAILEY	BOWIE	95C1	6	8	7	9	11	13	1	1	1	2	2	2	1	1	1	2	2	2	2
KIKER	CLAYTON	BAILEY	BOWIE	95C2	22	23	25	27	30	31	11	12	13	14	15	16	10	10	11	12	14	14	14
KIKER	CLAYTON	BAILEY	BOWIE	95C3	31	35	36	34	36	35	7	8	8	8	8	8	13	15	15	14	15	15	15
KIKER	CLAYTON	BAILEY	BOWIE	95C4	25	28	30	30	32	33	5	6	6	6	6	7	4	4	5	5	5	5	5
KIKER	CLAYTON	BAILEY	BOWIE	95C5	13	13	16	18	18	16	5	5	6	7	7	6	6	6	6	7	7	6	6
KIKER	CLAYTON	BAILEY	BOWIE	95C6	20	22	23	23	24	27	7	8	8	8	8	9	6	7	7	7	7	7	8
KIKER	CLAYTON	BAILEY	BOWIE	95C7	29	27	29	29	30	30	12	11	12	12	12	12	19	18	19	19	20	20	20
KIKER	CLAYTON	BAILEY	BOWIE	95E	38	118	179	243	244	244	8	25	38	51	51	51	13	40	61	83	83	83	83
COOK	COOK	BURNET	LANIER	178	354	351	359	366	349	347	90	86	84	84	82	82	118	104	99	85	73	68	
COOK	COOK	BURNET	LANIER	21A	210	210	196	194	183	181	73	71	64	63	60	59	102	96	85	76	68	65	
COOK	COOK	BURNET	LANIER	21B	436	454	454	453	462	465	130	133	130	129	132	134	174	171	164	151	149	148	
COWAN	COWAN	COVINGTON	BOWIE	189	20	21	23	21	23	25	9	9	10	9	10	11	20	21	22	20	22	24	
COWAN	COWAN	COVINGTON	BOWIE	389	44	41	47	50	50	50	17	16	18	19	19	19	36	33	36	38	38	38	
COWAN	COWAN	COVINGTON	BOWIE	395A	118	116	116	116	117	115	76	75	74	74	74	73	135	131	130	128	128	125	
COWAN	COWAN	COVINGTON	BOWIE	395B	121	118	115	110	109	110	48	47	46	44	43	44	87	82	78	70	67	67	
COWAN	COWAN	COVINGTON	BOWIE	395C	55	62	71	76	79	82	27	30	35	37	39	40	31	34	39	41	43	44	
COWAN	COWAN	COVINGTON	BOWIE	395D	70	72	77	108	137	170	41	42	44	62	79	99	68	68	72	100	128	159	
COWAN	COWAN	COVINGTON	BOWIE	395E	32	25	23	22	20	21	24	19	16	16	14	15	32	25	23	22	20	21	
CUNNINGHAM	CUNNINGHAM	COVINGTON	CROCKETT	222A	247	252	252	255	252	250	92	93	92	92	91	91	144	143	141	138	134	132	
CUNNINGHAM	CUNNINGHAM	COVINGTON	CROCKETT	222B	69	104	121	122	119	120	41	62	72	72	71	71	49	73	84	83	80	80	
CUNNINGHAM	CUNNINGHAM	COVINGTON	CROCKETT	222C	16	16	14	13	15	15	10	10	9	8	9	9	14	13	10	8	10	10	
CUNNINGHAM	CUNNINGHAM	COVINGTON	CROCKETT	22A	174	179	187	187	182	183	66	66	67	65	64	65	90	87	87	80	74	73	
CUNNINGHAM	CUNNINGHAM	COVINGTON	CROCKETT	22B	58	56	57	56	52	53	19	18	18	17	16	16	23	21	22	20	19	19	
CUNNINGHAM	CUNNINGHAM	COVINGTON	CROCKETT	322	88	83	89	93	95	96	28	26	27	29	29	30	37	34	35	36	37	37	
DAVIS	DAVIS	MURCHISON	ANDERSON	271A	38	36	37	36	36	38	7	7	6	6	6	9	8	7	5	5	4	4	
DAVIS	DAVIS	MURCHISON	ANDERSON	271B	96	95	94	90	88	88	47	46	45	42	42	42	63	60	59	54	52	51	
DAVIS	DAVIS	MURCHISON	ANDERSON	271C	0	0	0	0	0	0	0	0	0	0	0	0	0	0	0	0	0	0	
DAVIS	DAVIS	MURCHISON	ANDERSON	271D	139	132	128	126	127	126	54	51	50	49	49	49	96	90	86	83	84	82	
DAVIS	DAVIS	MURCHISON	ANDERSON	71A	148	144	142	140	142	141	68	65	63	62	63	63	99	93	89	84	83	81	
DAVIS	DAVIS	MURCHISON	ANDERSON	71B	216	215	220	221	224	218	88	87	88	88	89	87	147	143	144	141	141	135	
DAVIS	DAVIS	MURCHISON	ANDERSON	71C	2	3	4	5	6	6	1	2	2	3	3	3	0	1	2	2	3	3	
DAVIS	DAVIS	MURCHISON	ANDERSON	71D	3	4	5	6	6	7	1	1	2	2	2	2	3	4	4	5	5	6	
DAVIS	DAVIS	MURCHISON	ANDERSON	71E	4	4	5	5	6	6	0	1	2	2	2	2	6	6	7	7	8	8	
DAVIS	DAVIS	MURCHISON	ANDERSON	71F	0	0	0	0	0	0	0	0	0	0	0	0	0	0	0	0	0	0	
DAVIS	DAVIS	MURCHISON	ANDERSON	71G	0	0	0	0	0	0	0	0	0	0	0	0	0	0	0	0	0	0	
DAWSON	DAWSON	FULMORE	TRAVIS	23B	113	123	134	142	149	145	36	38	42	43	47	45	58	58	61	59	60	57	
DAWSON	DAWSON	FULMORE	TRAVIS	9	205	215	216	222	228	222	85	88	87	88	92	89	83	82	79	76	75	71	
DOSS	DOSS	MURCHISON	ANDERSON	24A	58	61	66	75	78	79	19	19	19	22	23	23	20	21	23	26	27	27	
DOSS	DOSS	MURCHISON	ANDERSON	24B	57	51	50	49	45	41	35	30	28	27	25	22	30	24	22	19	16	13	
DOSS	DOSS	MURCHISON	ANDERSON	24C	26	27	23	23	24	25	6	6	5	5	6	6	7	6	5	4	4	5	
DOSS	DOSS	MURCHISON	ANDERSON	24D	104	105	109	118	121	123	48	48	48	52	54	55	73	73	76	81	83	84	
DOSS	DOSS	MURCHISON	ANDERSON	24E	43	49	52	56	57	58	21	24	25	27	28	28	36	41	43	46	47	48	
DOSS	DOSS	MURCHISON	ANDERSON	24F	44	47	43	44	48	49	34	36	33	34	37	38	57	61	55	56	61	62	
DOSS	DOSS	MURCHISON	ANDERSON	24G	16	16	12	9	6	6	3	3	2	2	1	1	13	13	10	7	5	5	
DOSS	DOSS	MURCHISON	ANDERSON	24H	63	58	57	56	53	51	30	28	26	26	24	23	45	40	40	38	36	34	
DOSS	DOSS	MURCHISON	ANDERSON	24I	92	91	87	89	91	95	65	63	60	60	61	65	58	55	52	51	52	54	
DOSS	DOSS	MURCHISON	ANDERSON	24J	32	30	29	30	29	32	18	16	14	14	14	16	37	35	33	34	33	36	
DOSS	DOSS	MURCHISON	ANDERSON	24K	46	42	43	41	40	41	26	24	24	23	23	23	40	35	34	31	30	30	
GALINDO	GALINDO	PORTER	TRAVIS	199A	255	259	262	266	278	275	61	60	58	58	61	61	39	36	34	30	30	28	
GALINDO	GALINDO	PORTER	TRAVIS	199B	73	74	75	75	79	81	20	20	20	20	21	21	26	25	26	25	26	27	
GALINDO	GALINDO	PORTER	TRAVIS	99A	96	104	109	111	118	117	22	24	24	24	26	26	30	32	32	31	33	32	
GALINDO	GALINDO	PORTER	TRAVIS	99B	115	115	118	122	113	116	29	28	28	28	26	27	40	38	37	36	32	32	
GALINDO	GALINDO	PORTER	TRAVIS	99C	233	216	217	213	220	218	81	74	73	71	74	73	72	62	58	51	50	47	
GOVALLE	GOVALLE	MARTIN	JOHNSTON	26A	85	84	85	83	88	90	36	36	36	35	37	38	44	41	39	35	36	37	
GOVALLE	GOVALLE	MARTIN	JOHNSTON	26B	372	377	386	398	396	390	144	143	143	147	147	146	158	153	153	150	146	142	
GRAHAM	GRAHAM	DOBIE	REAGAN	28A	183	178	187	188	189	192	36	33	32	31	31	33	45	41	42	39	38	38	
GRAHAM	GRAHAM	DOBIE	REAGAN	28B	35	38	47	46	47	46	13	14	16	16	16	16	15	15	19	18	18	18	

Appendix D. Planning Area Projections by School Type

2005	2006	2005	2005	Planning	Elementary						Middle School						High School						
Elementary	Elementary	Middle School	High School	Area	2005	2006	2007	2008	2009	2010	2005	2006	2007	2008	2009	2010	2005	2006	2007	2008	2009	2010	
GRAHAM	GRAHAM	DOBIE	REAGAN	28C	557	560	569	570	555	556	151	149	147	145	142	144	150	143	140	129	121	120	
GULLETT	GULLETT	LAMAR	MCCALLUM	30A	43	44	46	46	44	42	17	17	18	18	17	17	32	32	33	32	31	29	
GULLETT	GULLETT	LAMAR	MCCALLUM	30B	67	68	66	65	60	61	33	33	32	30	29	29	48	47	44	42	38	38	
GULLETT	GULLETT	LAMAR	MCCALLUM	30C	68	69	70	73	69	66	35	36	35	37	35	33	61	61	61	62	59	56	
GULLETT	GULLETT	LAMAR	MCCALLUM	30D	82	81	88	93	93	93	31	31	33	35	35	35	41	39	41	42	42	41	
GULLETT	GULLETT	LAMAR	MCCALLUM	30E	34	35	37	35	35	33	12	12	12	11	11	11	11	11	12	11	11	11	
HARRIS	HARRIS	PEARCE	REAGAN	31A	201	213	219	229	240	243	36	36	36	37	39	40	47	45	43	40	39	38	
HARRIS	HARRIS	PEARCE	REAGAN	31B	199	199	195	197	192	192	65	64	62	62	61	61	81	79	76	75	72	71	
HARRIS	HARRIS	PEARCE	REAGAN	31C	368	387	397	411	423	422	122	126	129	132	136	137	115	110	107	98	96	92	
HART	HART	DOBIE	REAGAN	106A	85	96	103	99	111	115	34	37	39	37	42	44	44	48	50	46	51	53	
HART	HART	DOBIE	REAGAN	106B	659	685	708	740	750	758	125	127	128	132	136	138	67	64	62	58	57	55	
HART	HART	WEBB	REAGAN	2	190	202	209	216	217	219	40	42	42	43	44	44	45	44	44	40	38	38	
HART	HART	WEBB	REAGAN	6A	57	63	66	69	74	76	25	27	27	27	30	31	36	40	41	43	46	47	
HART	HART	WEBB	REAGAN	6B	0	0	0	0	0	0	0	0	0	0	0	0	0	0	0	0	0	0	0
HIGHLAND PARK	HIGHLAND PARK	LAMAR	MCCALLUM	133A	0	0	0	0	0	0	0	0	0	0	0	0	0	0	0	0	0	0	
HIGHLAND PARK	HIGHLAND PARK	LAMAR	MCCALLUM	133B	11	13	15	15	16	15	7	8	10	10	10	10	14	17	19	19	20	19	
HIGHLAND PARK	HIGHLAND PARK	LAMAR	MCCALLUM	133C	18	24	29	34	38	44	8	11	13	15	17	20	13	17	21	25	27	32	
HIGHLAND PARK	HIGHLAND PARK	LAMAR	MCCALLUM	133D	2	2	1	1	0	0	0	1	0	0	0	0	0	1	0	0	0	0	
HIGHLAND PARK	HIGHLAND PARK	LAMAR	MCCALLUM	133E	15	15	15	16	15	15	0	5	5	6	5	5	5	5	4	4	4	4	
HIGHLAND PARK	HIGHLAND PARK	LAMAR	MCCALLUM	33A	35	36	36	39	36	38	12	12	12	13	12	13	31	31	31	33	30	32	
HIGHLAND PARK	HIGHLAND PARK	LAMAR	MCCALLUM	33B	56	60	59	57	57	59	21	22	21	19	20	21	29	31	31	30	30	31	
HIGHLAND PARK	HIGHLAND PARK	LAMAR	MCCALLUM	33C	27	26	23	22	22	20	12	12	10	10	10	9	17	16	13	13	13	12	
HIGHLAND PARK	HIGHLAND PARK	LAMAR	MCCALLUM	33D	60	56	58	58	59	60	16	15	15	15	16	16	31	29	30	30	31	31	
HIGHLAND PARK	HIGHLAND PARK	LAMAR	MCCALLUM	33E	32	33	33	36	39	41	11	11	11	12	13	14	22	23	23	25	27	28	
HIGHLAND PARK	HIGHLAND PARK	LAMAR	MCCALLUM	33F	40	42	40	34	32	33	14	15	13	11	10	11	30	32	29	25	23	24	
HIGHLAND PARK	HIGHLAND PARK	LAMAR	MCCALLUM	33G	4	4	2	1	0	0	3	3	2	1	0	0	5	5	3	1	0	0	
HIGHLAND PARK	HIGHLAND PARK	LAMAR	MCCALLUM	33H	46	48	50	48	44	43	14	14	14	13	12	12	26	27	27	26	24	23	
HIGHLAND PARK	HIGHLAND PARK	LAMAR	MCCALLUM	33I	11	10	9	12	13	12	6	5	5	7	7	7	8	7	7	9	9	9	
HIGHLAND PARK	HIGHLAND PARK	LAMAR	MCCALLUM	33J	68	64	65	60	58	60	26	24	25	23	22	23	53	50	50	46	44	46	
HIGHLAND PARK	HIGHLAND PARK	LAMAR	MCCALLUM	33K	19	19	20	20	21	22	6	6	6	6	7	7	21	21	21	21	22	23	
HIGHLAND PARK	HIGHLAND PARK	LAMAR	MCCALLUM	33L	33	35	35	33	35	38	11	12	12	11	12	13	22	23	22	21	22	24	
HILL	HILL	MURCHISON	ANDERSON	135A	93	86	75	71	66	64	55	50	43	40	38	37	57	53	45	43	39	38	
HILL	HILL	MURCHISON	ANDERSON	135B	0	0	0	0	0	0	0	0	0	0	0	0	0	0	0	0	0	0	
HILL	HILL	MURCHISON	ANDERSON	135C	4	4	4	5	6	7	2	2	1	2	2	3	0	2	2	2	3	3	
HILL	HILL	MURCHISON	ANDERSON	135D	0	0	0	0	0	0	0	0	0	0	0	0	0	0	0	0	0	0	
HILL	HILL	MURCHISON	ANDERSON	135E	89	87	86	81	72	70	48	47	45	43	38	37	82	80	78	74	65	63	
HILL	HILL	MURCHISON	ANDERSON	135F	44	47	43	43	38	37	23	25	22	22	20	19	36	38	34	34	30	29	
HILL	HILL	MURCHISON	ANDERSON	35A	24	23	17	18	15	13	9	9	5	6	5	4	9	8	5	5	4	3	
HILL	HILL	MURCHISON	ANDERSON	35B	14	13	11	12	11	12	7	7	6	6	6	6	12	10	7	7	6	7	
HILL	HILL	MURCHISON	ANDERSON	35C	41	36	30	25	22	23	12	11	9	7	6	7	18	15	11	7	6	5	
HILL	HILL	MURCHISON	ANDERSON	35D	0	0	0	0	0	0	0	0	0	0	0	0	0	0	0	0	0	0	
HILL	HILL	MURCHISON	ANDERSON	35E	60	58	55	53	48	51	21	20	19	19	17	18	25	23	21	19	17	18	
HILL	HILL	MURCHISON	ANDERSON	35F	29	29	28	29	34	33	26	26	25	26	30	30	23	23	22	23	27	26	
HILL	HILL	MURCHISON	ANDERSON	35G	105	113	115	121	124	124	42	44	44	46	48	48	72	75	74	74	74	73	
HILL	HILL	MURCHISON	ANDERSON	35H	0	0	0	0	0	0	0	0	0	0	0	0	0	0	0	0	0	0	
HILL	HILL	MURCHISON	ANDERSON	35I	0	0	0	0	0	0	0	0	0	0	0	0	0	0	0	0	0	0	
HILL	HILL	MURCHISON	ANDERSON	35J	0	0	0	0	0	0	0	0	0	0	0	0	0	0	0	0	0	0	
HILL	HILL	MURCHISON	ANDERSON	35K	125	122	117	123	121	123	65	62	59	62	61	62	114	108	103	105	102	103	
HILL	HILL	MURCHISON	ANDERSON	35L	4	6	8	10	11	11	0	2	3	4	4	4	0	3	4	5	5	5	
HILL	HILL	MURCHISON	ANDERSON	35M	93	89	85	88	86	84	35	33	31	32	31	31	67	63	59	60	59	57	
HOUSTON	HOUSTON	MENDEZ	TRAVIS	36A	419	430	435	427	439	445	138	139	139	134	139	142	172	164	158	137	136	134	
HOUSTON	HOUSTON	MENDEZ	TRAVIS	36B	443	445	456	460	461	456	172	170	172	171	173	172	187	177	174	162	158	151	
JORDAN	JORDAN	DOBIE	LBJ	77A	0	0	0	0	0	0	0	0	0	0	0	0	0	0	0	0	0	0	
JORDAN	JORDAN	DOBIE	LBJ	77B	43	45	41	38	37	39	15	16	13	12	12	13	30	29	25	21	19	19	
JORDAN	JORDAN	DOBIE	LBJ	77C	66	67	67	70	70	69	22	22	22	23	23	23	26	24	23	23	23	21	
JORDAN	JORDAN	DOBIE	LBJ	77D	95	101	106	108	108	113	29	30	30	31	31	32	44	45	45	44	43	44	
JORDAN	JORDAN	DOBIE	LBJ	77E	0	71	71	71	71	71	0	26	26	26	26	26	0	33	33	33	33	33	
JORDAN	JORDAN	DOBIE	LBJ	77F	0	0	0	0	0	0	0	0	0	0	0	0	0	0	0	0	0	0	
JORDAN	JORDAN	DOBIE	LBJ	77G	0	0	0	0	0	0	0	0	0	0	0	0	0	0	0	0	0	0	
JORDAN	JORDAN	DOBIE	LBJ	77H	1	1	1	1	1	1	0	0	0	0	0	0	0	0	0	0	0	0	
JORDAN	JORDAN	DOBIE	LBJ	77I	0	0	0	0	0	0	0	0	0	0	0	0	0	0	0	0	0	0	
JORDAN	JORDAN	DOBIE	LBJ	77J	0	0	0	0	0	0	0	0	0	0	0	0	0	0	0	0	0	0	
JORDAN	JORDAN	DOBIE	LBJ	77K	295	313	330	336	349	345	104	109	114	116	121	120	125	127	130	124	127	123	

Appendix D. Planning Area Projections by School Type

2005	2006	2005	2005	Planning	Elementary						Middle School						High School					
Elementary	Elementary	Middle School	High School	Area	2005	2006	2007	2008	2009	2010	2005	2006	2007	2008	2009	2010	2005	2006	2007	2008	2009	2010
JORDAN	JORDAN	DOBIE	LBJ	77L	1	2	3	4	5	6	0	1	1	1	2	2	0	1	1	2	2	3
JORDAN	JORDAN	DOBIE	LBJ	77M	0	0	0	0	0	0	0	0	0	0	0	0	0	0	0	0	0	0
JORDAN	JORDAN	DOBIE	LBJ	77N	53	50	46	41	39	41	28	26	23	21	20	21	22	19	16	12	11	11
JORDAN	JORDAN	DOBIE	LBJ	77O	94	88	144	204	272	354	31	28	47	65	89	116	29	23	37	50	69	93
JORDAN	JORDAN	DOBIE	LBJ	77P	0	0	0	0	0	0	0	0	0	0	0	0	0	0	0	0	0	0
JOSLIN	JOSLIN	PORTER	CROCKETT	37A	182	175	166	157	147	152	76	71	65	61	57	60	68	59	52	42	35	35
JOSLIN	JOSLIN	PORTER	CROCKETT	37B	139	137	138	121	112	115	60	58	57	49	45	47	80	76	74	61	54	54
KIKER	KIKER	BAILEY	BOWIE	195B	0	0	0	0	0	0	0	0	0	0	0	0	0	0	0	0	0	0
BARANOFF	KIKER	BAILEY	BOWIE	295C	38	40	42	41	40	42	18	19	20	19	19	20	18	19	19	18	18	19
KIKER	KIKER	BAILEY	BOWIE	95A1	60	61	60	61	67	68	28	27	27	26	30	31	47	47	45	44	48	48
KIKER	KIKER	BAILEY	BOWIE	95A2	35	37	38	37	37	34	23	24	25	24	24	22	37	39	39	38	38	35
KIKER	KIKER	BAILEY	BOWIE	95A4	0	0	0	0	0	0	0	0	0	0	0	0	0	0	0	0	0	0
KIKER	KIKER	BAILEY	BOWIE	95A7	35	36	41	39	38	37	16	15	18	16	16	16	37	37	42	39	38	37
KIKER	KIKER	BAILEY	BOWIE	95A8	8	7	8	7	5	6	3	3	3	3	2	2	9	8	8	7	5	6
KIKER	KIKER	BAILEY	BOWIE	95A9	34	37	38	45	45	48	12	13	13	16	16	17	13	14	14	16	16	17
KIKER	KIKER	BAILEY	BOWIE	95B	0	0	0	0	0	0	0	0	0	0	0	0	0	0	0	0	0	0
KIKER	KIKER	BAILEY	BOWIE	95D1	0	0	0	0	0	0	0	0	0	0	0	0	0	0	0	0	0	0
KIKER	KIKER	BAILEY	BOWIE	95D2	111	115	110	109	118	121	46	48	45	44	48	49	43	45	42	41	45	46
KIKER	KIKER	BAILEY	BOWIE	95D3	0	0	0	0	0	0	0	0	0	0	0	0	0	0	0	0	0	0
KIKER	KIKER	BAILEY	BOWIE	95D4	135	131	114	110	105	105	56	54	47	46	44	44	65	61	52	48	46	45
KIKER	KIKER	BAILEY	BOWIE	95D5	4	5	4	5	5	5	2	3	1	2	2	2	3	4	2	3	3	3
KIKER	KIKER	BAILEY	BOWIE	95D6	113	117	122	121	122	125	54	56	58	58	58	60	77	80	83	82	83	85
KIKER	KIKER	BAILEY	BOWIE	95D7	52	54	59	65	64	66	27	28	31	34	33	34	36	37	40	44	43	45
KIKER	KIKER	BAILEY	BOWIE	95D8	65	67	68	70	69	72	25	26	26	27	27	28	22	23	22	23	22	23
KOCUREK	KOCUREK	BAILEY	AKINS	89A	186	191	198	201	194	195	80	81	82	83	80	81	66	64	63	59	55	54
KOCUREK	KOCUREK	BAILEY	AKINS	89B1	65	61	58	56	56	54	25	23	21	21	21	20	28	24	22	19	18	16
KOCUREK	KOCUREK	BAILEY	AKINS	89B10	33	36	39	43	45	43	8	9	8	9	10	9	8	9	9	10	11	10
KOCUREK	KOCUREK	BAILEY	AKINS	89B2	22	23	23	22	21	24	2	2	2	2	2	2	2	2	2	2	2	2
KOCUREK	KOCUREK	BAILEY	AKINS	89B3	21	21	20	22	24	27	11	11	10	12	13	14	16	16	14	16	17	20
KOCUREK	KOCUREK	BAILEY	AKINS	89B4	142	143	144	144	146	149	64	63	62	61	63	64	88	87	86	84	85	85
KOCUREK	KOCUREK	BAILEY	AKINS	89B5	0	0	0	0	0	0	0	0	0	0	0	0	0	0	0	0	0	0
KOCUREK	KOCUREK	BAILEY	AKINS	89B6	0	0	0	0	0	0	0	0	0	0	0	0	0	0	0	0	0	0
KOCUREK	KOCUREK	BAILEY	AKINS	89B7	35	34	34	34	34	36	18	17	17	17	17	19	12	11	11	10	10	10
KOCUREK	KOCUREK	BAILEY	AKINS	89B8	57	58	57	61	60	59	25	25	24	26	25	25	34	33	30	30	29	27
KOCUREK	KOCUREK	BAILEY	AKINS	89B9	111	101	96	90	87	89	52	45	42	38	37	39	64	55	51	45	42	42
KOCUREK	KOCUREK	PAEDES	AKINS	89C	0	40	71	104	144	144	0	15	26	38	53	53	0	19	33	49	67	67
LANGFORD	LANGFORD	PAEDES	AKINS	38B1	0	0	0	0	0	0	0	0	0	0	0	0	0	0	0	0	0	0
LANGFORD	LANGFORD	PAEDES	AKINS	38B2	0	0	0	0	0	0	0	0	0	0	0	0	0	0	0	0	0	0
LANGFORD	LANGFORD	PAEDES	AKINS	38F	0	0	0	0	0	0	0	0	0	0	0	0	0	0	0	0	0	0
LANGFORD	LANGFORD	PAEDES	AKINS	38G	110	108	116	121	120	116	32	30	32	32	32	32	41	38	40	40	40	37
LANGFORD	LANGFORD	PAEDES	AKINS	38H1	39	43	47	54	53	54	17	18	19	22	22	23	12	12	13	15	14	15
LANGFORD	LANGFORD	PAEDES	AKINS	38H10	23	20	15	16	16	17	4	3	3	3	3	3	11	10	7	8	8	8
LANGFORD	LANGFORD	PAEDES	AKINS	38H11	41	42	60	88	91	94	14	14	20	30	31	32	14	14	20	29	30	31
LANGFORD	LANGFORD	PAEDES	AKINS	38H12	147	169	179	183	185	190	54	61	65	65	67	69	55	59	60	55	54	55
LANGFORD	LANGFORD	PAEDES	AKINS	38H13	7	7	7	7	8	8	3	3	3	3	3	3	9	9	8	8	9	9
LANGFORD	LANGFORD	PAEDES	AKINS	38H2	112	111	112	104	102	101	48	48	47	44	43	42	91	89	89	82	80	79
LANGFORD	LANGFORD	PAEDES	AKINS	38H3	82	85	82	80	82	79	22	23	21	20	21	20	27	27	26	24	25	24
LANGFORD	LANGFORD	PAEDES	AKINS	38H4	91	92	93	100	103	106	41	41	41	44	45	47	51	50	49	51	52	52
LANGFORD	LANGFORD	PAEDES	AKINS	38H5	7	7	6	5	5	5	0	3	2	2	2	2	8	8	7	6	6	6
LANGFORD	LANGFORD	PAEDES	AKINS	38H6	29	30	30	31	33	34	5	5	4	4	5	5	14	14	13	14	15	15
LANGFORD	LANGFORD	PAEDES	AKINS	38H7	0	0	0	0	0	0	0	0	0	0	0	0	0	0	0	0	0	0
LANGFORD	LANGFORD	PAEDES	AKINS	38H8	10	13	15	17	19	19	1	1	2	2	2	2	0	6	7	8	9	9
LANGFORD	LANGFORD	PAEDES	AKINS	38H9	38	42	44	46	48	53	12	13	14	15	15	17	9	9	8	8	8	10
LANGFORD	LANGFORD	PAEDES	AKINS	38I1	0	0	0	0	0	0	0	3	0	0	0	0	2	0	0	0	0	0
LANGFORD	LANGFORD	PAEDES	AKINS	38I2	0	0	0	0	0	0	0	0	0	0	0	0	0	0	0	0	0	0
LANGFORD	LANGFORD	PAEDES	AKINS	38I3	33	32	31	30	33	32	9	9	7	7	8	8	14	13	11	10	11	11
LANGFORD	LANGFORD	PAEDES	AKINS	38I4	0	0	0	0	0	0	0	0	0	0	0	0	0	0	0	0	0	0
LANGFORD	LANGFORD	PAEDES	AKINS	38I5	0	0	0	0	0	0	0	0	0	0	0	0	0	0	0	0	0	0
LANGFORD	LANGFORD	PAEDES	AKINS	38K	63	66	67	63	69	67	34	36	35	33	36	35	22	23	23	22	24	23
LEE	LEE	KEALING	MCCALLUM	39A	116	108	110	103	104	101	41	38	39	36	37	36	49	44	42	37	37	35
LEE	LEE	KEALING	MCCALLUM	39B	35	34	33	36	33	33	18	17	16	18	16	16	24	22	21	21	19	18
LEE	LEE	KEALING	MCCALLUM	39C	29	29	24	23	19	20	11	11	8	8	6	7	12	12	9	9	7	7
LEE	LEE	KEALING	MCCALLUM	39D	61	59	59	55	49	49	20	19	18	17	15	15	22	20	20	18	16	16

Appendix D. Planning Area Projections by School Type

2005	2006	2005	2005	Planning	Elementary						Middle School						High School					
Elementary	Elementary	Middle School	High School	Area	2005	2006	2007	2008	2009	2010	2005	2006	2007	2008	2009	2010	2005	2006	2007	2008	2009	2010
LEE	LEE	KEALING	MCCALLUM	39E	0	0	0	0	0	0	0	0	0	0	0	0	0	0	-1	-1	-1	-1
LEE	LEE	KEALING	MCCALLUM	39F	1	1	1	1	0	0	1	1	1	1	0	0	0	0	0	0	0	0
LINDER	LINDER	FULMORE	TRAVIS	40C	431	437	435	436	427	425	129	129	125	124	123	122	111	103	96	84	77	74
LINDER	LINDER	FULMORE	TRAVIS	40E	16	15	15	15	15	14	8	7	6	6	6	5	20	18	18	17	17	16
LINDER	LINDER	FULMORE	TRAVIS	40G	426	451	481	524	562	587	135	140	145	157	170	179	142	138	141	141	148	152
MAPLEWOOD	MAPLEWOOD	KEALING	MCCALLUM	41A	47	50	53	54	51	53	14	15	15	15	14	15	13	13	14	13	12	13
MAPLEWOOD	MAPLEWOOD	KEALING	MCCALLUM	41B	14	14	17	20	21	22	9	9	11	13	14	14	7	6	8	8	9	9
MAPLEWOOD	MAPLEWOOD	KEALING	MCCALLUM	41C	40	34	31	29	26	25	12	9	8	7	7	7	21	17	15	13	12	11
MAPLEWOOD	MAPLEWOOD	KEALING	MCCALLUM	41D	48	56	58	64	69	70	18	21	22	24	26	26	33	39	40	44	47	48
MAPLEWOOD	MAPLEWOOD	KEALING	MCCALLUM	41E	49	60	67	75	82	81	22	26	29	32	36	35	20	23	25	27	29	28
MAPLEWOOD	MAPLEWOOD	KEALING	MCCALLUM	41F	43	42	43	37	34	33	22	22	21	18	16	16	21	18	18	13	12	10
MATHEWS	MATHEWS	O HENRY	AUSTIN	220	89	96	108	111	115	122	10	11	12	12	13	14	3	3	4	4	4	4
MATHEWS	MATHEWS	O HENRY	AUSTIN	43A	41	43	47	50	55	53	8	7	7	7	9	8	35	36	38	39	43	40
MATHEWS	MATHEWS	O HENRY	AUSTIN	43B	91	96	104	107	108	107	25	26	28	28	29	28	74	77	83	83	84	82
MATHEWS	MATHEWS	O HENRY	AUSTIN	43C	30	36	38	42	44	46	10	12	13	14	15	15	28	33	33	36	38	40
MATHEWS	MATHEWS	O HENRY	AUSTIN	43D	31	33	35	35	35	38	6	6	7	7	7	7	3	3	3	3	3	4
MCBEE	MCBEE	BURNET	LANIER	121A	53	55	59	62	66	65	13	12	12	12	14	14	20	20	21	21	23	23
MCBEE	MCBEE	BURNET	LANIER	121B	249	247	247	250	249	247	68	64	60	59	60	60	84	77	73	66	63	60
MCBEE	MCBEE	BURNET	LANIER	121C	149	151	162	165	171	167	36	35	35	35	37	36	48	46	46	43	43	41
MCBEE	MCBEE	BURNET	LANIER	121D	318	342	359	359	374	386	74	78	80	79	83	86	79	80	80	74	75	76
MCBEE	MCBEE	BURNET	LANIER	278	102	106	108	110	109	110	39	39	39	39	39	40	56	54	52	48	46	45
MENCHACA	MENCHACA	PAREDES	AKINS	144A	0	0	0	33	73	117	0	0	0	12	27	43	0	0	0	15	34	55
MENCHACA	MENCHACA	PAREDES	AKINS	144B	21	69	103	119	118	119	4	13	20	23	22	23	8	26	39	45	45	45
MENCHACA	MENCHACA	PAREDES	AKINS	144C	75	82	87	91	94	106	23	25	26	27	28	32	29	31	32	31	32	36
MENCHACA	MENCHACA	PAREDES	AKINS	144D	0	0	0	0	0	0	1	0	0	0	0	0	3	0	0	0	0	0
MENCHACA	MENCHACA	PAREDES	AKINS	144E	2	2	3	4	5	6	0	1	1	1	2	2	0	1	1	2	2	3
MENCHACA	MENCHACA	PAREDES	AKINS	144F	0	0	0	0	0	0	0	0	0	0	0	0	0	0	0	0	0	0
MENCHACA	MENCHACA	PAREDES	AKINS	144G	84	81	81	81	74	75	29	27	27	26	25	25	34	32	31	29	26	25
MENCHACA	MENCHACA	PAREDES	AKINS	144H	5	5	6	39	79	123	1	1	1	8	16	25	3	3	4	23	47	74
MENCHACA	MENCHACA	PAREDES	AKINS	188A	0	0	0	0	0	0	0	0	0	0	0	0	0	0	0	0	0	0
MENCHACA	MENCHACA	PAREDES	AKINS	188B	1	1	0	0	0	0	1	1	0	0	0	0	1	1	0	0	0	0
MENCHACA	MENCHACA	PAREDES	AKINS	188C	0	0	0	0	0	0	0	0	0	0	0	0	0	0	0	0	0	0
MENCHACA	MENCHACA	PAREDES	AKINS	188D	11	11	9	9	10	11	14	11	9	9	10	11	14	14	10	10	12	13
MENCHACA	MENCHACA	PAREDES	AKINS	188E	0	0	0	0	0	0	0	0	0	0	0	0	1	0	0	0	0	0
MENCHACA	MENCHACA	PAREDES	AKINS	188F	0	0	0	0	0	0	0	0	0	0	0	0	0	0	0	0	0	0
MENCHACA	MENCHACA	PAREDES	AKINS	188G	0	0	0	0	0	0	0	0	0	0	0	0	0	0	0	0	0	0
MENCHACA	MENCHACA	PAREDES	AKINS	188H	9	13	15	19	23	23	7	10	12	15	18	18	6	9	9	12	14	14
MENCHACA	MENCHACA	PAREDES	AKINS	188I	1	2	65	132	212	301	0	1	24	48	77	110	0	1	30	62	99	141
MENCHACA	MENCHACA	PAREDES	AKINS	44A	15	17	17	15	17	19	10	11	11	10	11	13	11	11	11	9	10	12
MENCHACA	MENCHACA	PAREDES	AKINS	44B	62	61	64	66	71	68	33	32	33	34	37	35	48	47	49	50	54	52
MENCHACA	MENCHACA	PAREDES	AKINS	44C	0	0	0	0	0	0	0	0	0	0	0	0	1	0	0	0	0	0
MENCHACA	MENCHACA	PAREDES	AKINS	44D	1	2	3	4	5	6	0	1	1	1	2	2	2	4	6	8	10	12
MENCHACA	MENCHACA	PAREDES	AKINS	44E	2	2	0	0	0	0	1	1	0	0	0	0	0	1	0	0	0	0
MENCHACA	MENCHACA	PAREDES	AKINS	44F	83	93	96	97	103	112	35	39	41	41	43	47	40	44	45	45	48	52
MENCHACA	MENCHACA	PAREDES	AKINS	44G	2	2	1	1	0	0	5	2	1	1	0	0	3	3	2	2	0	0
MENCHACA	MENCHACA	PAREDES	AKINS	44H	14	14	14	13	12	10	12	12	11	10	9	8	19	18	18	16	14	12
MENCHACA	MENCHACA	PAREDES	AKINS	44I	0	0	0	0	0	0	0	0	0	0	0	0	2	0	0	0	0	0
MENCHACA	MENCHACA	PAREDES	AKINS	44J	49	50	44	42	41	42	30	30	25	23	23	24	32	32	27	23	23	22
MENCHACA	MENCHACA	PAREDES	AKINS	44K	17	17	18	18	18	21	9	9	10	10	10	11	12	12	13	13	13	15
MENCHACA	MENCHACA	PAREDES	AKINS	44L	82	85	80	82	79	81	29	30	27	28	27	28	37	37	34	34	33	34
MENCHACA	MENCHACA	PAREDES	AKINS	44M	98	109	111	101	99	98	37	41	42	38	37	37	35	37	37	31	30	29
MENCHACA	MENCHACA	PAREDES	AKINS	44N	197	200	204	206	212	217	97	97	98	99	102	105	118	118	119	118	122	124
MENCHACA	MENCHACA	PAREDES	AKINS	44O	76	129	176	184	190	189	14	24	31	33	34	34	27	46	61	64	66	66
MENCHACA	MENCHACA	PAREDES	AKINS	44P	2	2	34	68	109	153	3	1	12	25	40	56	4	1	16	32	51	72
MENCHACA	MENCHACA	PAREDES	AKINS	44Q	0	0	0	0	0	0	0	0	0	0	0	0	0	0	0	0	0	0
METZ	METZ	MARTIN	JOHNSTON	145	319	338	358	387	394	395	64	65	65	69	72	73	61	56	53	48	44	41
METZ	METZ	FULMORE	TRAVIS	40B	0	0	0	0	0	0	0	0	0	0	0	0	0	0	0	0	0	0
METZ	METZ	MARTIN	JOHNSTON	40D	76	80	88	98	104	108	19	19	20	22	23	25	9	6	6	5	4	4
METZ	METZ	MARTIN	JOHNSTON	45	275	280	271	282	278	280	95	95	89	92	92	93	140	139	131	132	128	128
MILLS	MILLS	SMALL	BOWIE	196A	155	181	194	203	211	210	51	59	62	64	67	67	59	68	72	74	77	77
MILLS	MILLS	SMALL	BOWIE	196B	3	3	3	4	5	5	1	1	1	1	2	2	1	1	1	1	2	2
MILLS	MILLS	SMALL	BOWIE	196C	0	0	0	0	0	0	0	0	0	0	0	0	0	0	0	0	0	0
MILLS	MILLS	SMALL	BOWIE	196D	246	271	289	312	322	323	89	97	102	110	114	114	114	123	130	138	142	142

Appendix D. Planning Area Projections by School Type

2005	2006	2005	2005	Planning	Elementary						Middle School						High School					
Elementary	Elementary	Middle School	High School	Area	2005	2006	2007	2008	2009	2010	2005	2006	2007	2008	2009	2010	2005	2006	2007	2008	2009	2010
MILLS	MILLS	SMALL	BOWIE	196E	4	5	5	6	7	7	3	4	4	5	5	5	5	6	6	8	9	9
MILLS	MILLS	SMALL	BOWIE	196H	0	0	0	0	0	0	0	0	0	0	0	0	0	0	0	0	0	0
MILLS	MILLS	SMALL	BOWIE	96A	251	257	247	252	264	255	98	99	94	95	101	97	130	130	124	124	129	123
MILLS	MILLS	SMALL	BOWIE	96B	97	103	107	113	118	123	48	51	52	55	57	60	43	45	45	47	49	51
MILLS	MILLS	SMALL	BOWIE	96C	34	32	28	26	20	20	20	19	16	15	12	12	14	13	11	10	7	7
MILLS	MILLS	SMALL	BOWIE	96D	10	28	39	55	63	63	4	11	16	22	25	25	10	28	39	55	63	63
NORMAN	NORMAN	DOBIE	LBJ	347A	49	43	42	40	36	35	14	12	11	10	9	9	16	11	8	3	0	-2
NORMAN	NORMAN	DOBIE	LBJ	347B	104	103	102	94	92	89	49	49	47	43	42	41	56	54	52	46	44	41
NORMAN	NORMAN	DOBIE	LBJ	347C	0	0	0	0	0	0	0	0	0	0	0	0	0	0	0	0	0	0
NORMAN	NORMAN	DOBIE	LBJ	347D	8	7	7	8	8	8	2	1	0	0	0	0	3	2	2	1	1	1
NORMAN	NORMAN	DOBIE	LBJ	347E	174	180	180	189	194	197	44	45	44	45	47	48	34	33	31	31	31	30
NORMAN	NORMAN	DOBIE	LBJ	347F	0	0	0	0	0	0	0	0	0	0	0	0	0	0	0	0	0	0
NORMAN	NORMAN	DOBIE	LBJ	347G	0	0	0	0	0	0	0	0	0	0	0	0	0	0	0	0	0	0
NORMAN	NORMAN	PEARCE	LBJ	47	283	287	280	275	269	275	75	73	68	66	65	68	73	67	61	51	46	45
OAK HILL	OAK HILL	SMALL	BOWIE	149A	15	12	11	10	6	5	14	11	10	9	6	5	10	7	5	4	1	0
OAK HILL	OAK HILL	SMALL	BOWIE	149B	5	4	3	2	1	1	10	4	3	2	1	1	14	8	5	3	1	1
OAK HILL	OAK HILL	SMALL	BOWIE	149C	39	34	32	29	29	29	28	24	22	20	20	20	33	29	27	25	25	25
OAK HILL	OAK HILL	SMALL	BOWIE	149D	3	2	1	1	1	1	4	2	1	1	1	1	10	4	2	2	2	2
OAK HILL	OAK HILL	SMALL	BOWIE	149E	4	2	2	1	0	0	4	2	2	1	0	0	7	4	3	1	-1	-1
OAK HILL	OAK HILL	SMALL	BOWIE	149F	0	0	0	0	0	0	0	0	0	0	0	0	0	0	0	0	0	0
OAK HILL	OAK HILL	SMALL	BOWIE	149G	0	0	0	0	0	0	0	0	0	0	0	0	0	0	0	0	0	0
OAK HILL	OAK HILL	SMALL	BOWIE	149H	0	0	0	0	0	0	0	0	0	0	0	0	0	0	0	0	0	0
OAK HILL	OAK HILL	SMALL	BOWIE	149I	0	0	0	0	0	0	0	0	0	0	0	0	0	0	0	0	0	0
OAK HILL	OAK HILL	SMALL	BOWIE	149J	2	3	4	4	5	6	6	3	4	4	5	6	14	6	8	8	10	12
OAK HILL	OAK HILL	SMALL	BOWIE	149K	16	16	15	14	12	12	15	15	14	13	11	11	15	14	13	11	9	9
OAK HILL	OAK HILL	SMALL	BOWIE	149L	0	0	0	0	0	0	1	0	0	0	0	0	1	0	0	0	0	0
OAK HILL	OAK HILL	SMALL	BOWIE	149M	0	0	0	0	0	0	1	0	0	0	0	0	3	0	-1	-1	-1	-1
OAK HILL	OAK HILL	SMALL	BOWIE	149N	33	33	37	39	43	46	25	25	28	30	33	35	38	37	42	43	48	51
OAK HILL	OAK HILL	SMALL	BOWIE	149O	11	10	10	11	12	12	8	7	7	8	9	9	13	11	11	11	12	12
OAK HILL	OAK HILL	SMALL	BOWIE	249A	0	0	0	0	0	0	0	0	0	0	0	0	0	0	0	0	0	0
OAK HILL	OAK HILL	SMALL	BOWIE	249B	8	7	7	6	6	6	4	4	4	3	3	3	12	11	11	9	9	9
OAK HILL	OAK HILL	SMALL	BOWIE	249C	39	36	34	26	25	23	29	27	25	19	19	17	45	41	38	28	27	25
OAK HILL	OAK HILL	SMALL	BOWIE	249D	38	36	33	32	33	32	17	16	15	14	15	14	24	20	17	13	13	11
OAK HILL	OAK HILL	SMALL	BOWIE	249E	98	92	87	92	91	92	62	58	54	57	57	57	97	88	80	81	78	78
OAK HILL	OAK HILL	SMALL	BOWIE	249F	26	47	59	59	56	57	9	16	19	19	18	19	18	33	40	40	38	38
OAK HILL	OAK HILL	SMALL	AUSTIN	349A	29	27	29	32	32	30	14	13	14	15	15	14	14	13	14	15	15	14
OAK HILL	OAK HILL	SMALL	AUSTIN	349B	14	15	16	14	13	13	9	10	9	8	7	7	9	9	9	7	6	6
OAK HILL	OAK HILL	SMALL	AUSTIN	349C	28	32	32	34	36	37	13	15	15	16	17	17	13	15	14	15	16	16
OAK HILL	OAK HILL	SMALL	AUSTIN	349D	0	0	0	0	0	0	0	0	0	0	0	0	0	0	0	0	0	0
OAK HILL	OAK HILL	SMALL	AUSTIN	349E	0	0	0	0	0	0	0	0	0	0	0	0	0	0	0	0	0	0
OAK HILL	OAK HILL	SMALL	AUSTIN	349F	5	16	25	35	48	54	3	10	15	21	29	32	2	6	10	14	19	22
OAK HILL	OAK HILL	SMALL	AUSTIN	349G	138	145	149	149	148	152	36	37	36	35	36	37	36	36	36	34	34	34
OAK HILL	OAK HILL	SMALL	AUSTIN	349H	75	87	90	91	93	92	17	20	20	21	21	21	22	24	25	25	25	25
OAK HILL	OAK HILL	SMALL	AUSTIN	349I	0	0	0	0	0	0	0	0	0	0	0	0	0	0	0	0	0	0
OAK HILL	OAK HILL	SMALL	AUSTIN	349J	0	0	0	0	0	0	0	0	0	0	0	0	0	0	0	0	0	0
OAK HILL	OAK HILL	O HENRY	AUSTIN	49A	1	3	5	6	8	10	3	3	5	6	8	10	5	6	10	12	16	20
OAK HILL	OAK HILL	O HENRY	AUSTIN	49B	61	66	62	63	65	66	22	24	22	23	23	24	38	40	37	36	37	38
OAK HILL	OAK HILL	O HENRY	AUSTIN	49C	0	0	0	0	0	0	0	0	0	0	0	0	0	0	0	0	0	0
OAK HILL	OAK HILL	O HENRY	AUSTIN	49D	0	0	0	0	0	0	0	0	0	0	0	0	0	0	0	0	0	0
OAK HILL	OAK HILL	O HENRY	AUSTIN	49E	0	0	0	0	0	0	0	0	0	0	0	0	0	0	0	0	0	0
OAK HILL	OAK HILL	O HENRY	AUSTIN	49F	14	16	19	22	24	26	5	6	6	7	8	8	7	8	9	10	11	12
OAK HILL	OAK HILL	O HENRY	AUSTIN	49G	0	5	6	7	8	9	0	2	2	3	3	3	0	2	3	3	4	4
OAK HILL	OAK HILL	O HENRY	AUSTIN	49H	1	8	8	8	8	8	1	8	8	8	8	8	5	16	16	16	16	16
OAK HILL	OAK HILL	O HENRY	AUSTIN	49I	0	0	0	0	0	0	0	0	0	0	0	0	0	0	0	0	0	0
OAK HILL	OAK HILL	O HENRY	AUSTIN	49J	0	0	0	0	0	0	0	0	0	0	0	0	0	0	0	0	0	0
OAK HILL	OAK HILL	O HENRY	AUSTIN	49K	0	0	0	0	0	0	0	0	0	0	0	0	1	0	0	0	0	0
OAK HILL	OAK HILL	O HENRY	AUSTIN	49L	5	9	12	16	17	17	1	2	2	3	3	3	3	5	7	10	10	10
OAK HILL	OAK HILL	O HENRY	AUSTIN	49M	4	5	6	7	6	6	0	2	2	3	2	2	0	2	3	3	3	3
OAK HILL	OAK HILL	O HENRY	AUSTIN	49N	156	159	156	151	144	146	57	58	57	55	53	53	113	112	109	102	96	97
OAK HILL	OAK HILL	O HENRY	AUSTIN	49O	13	14	17	15	18	17	6	6	8	7	8	8	8	9	9	8	10	9
OAK SPRINGS	OAK SPRINGS	KEALING	JOHNSTON	51A	87	94	96	100	104	106	28	30	31	32	33	34	45	48	48	49	51	52
OAK SPRINGS	OAK SPRINGS	KEALING	JOHNSTON	51B	53	54	57	63	59	59	11	10	10	11	10	10	29	28	28	29	26	25
OAK SPRINGS	OAK SPRINGS	KEALING	JOHNSTON	51C	174	171	170	165	166	160	65	63	62	59	59	58	68	63	60	54	52	49

Appendix D. Planning Area Projections by School Type

2005	2006	2005	2005	Planning	Elementary						Middle School						High School					
Elementary	Elementary	Middle School	High School	Area	2005	2006	2007	2008	2009	2010	2005	2006	2007	2008	2009	2010	2005	2006	2007	2008	2009	2010
OAK SPRINGS	OAK SPRINGS	KEALING	JOHNSTON	51D	21	21	20	17	16	15	9	9	8	6	6	5	12	11	9	6	5	4
ODOM	ODOM	BEDICHEK	CROCKETT	53A	59	51	45	48	43	45	25	21	18	18	17	18	39	30	24	21	15	16
ODOM	ODOM	BEDICHEK	CROCKETT	53B	617	625	605	618	632	634	212	210	199	201	207	209	275	265	248	237	237	233
ODOM	ODOM	BEDICHEK	CROCKETT	53C	109	109	108	102	95	96	47	47	46	43	40	40	45	42	40	34	29	30
ODOM	ODOM	BEDICHEK	CROCKETT	53D	17	18	19	17	18	17	4	4	4	4	4	4	8	8	9	8	8	8
ORTEGA	ORTEGA	MARTIN	JOHNSTON	54	284	286	293	296	304	304	80	78	78	76	80	81	105	101	100	96	95	93
PALM	PALM	PAREDES	AKINS	138D	0	0	0	0	0	0	0	0	0	0	0	0	0	0	0	0	0	0
PALM	PALM	PAREDES	AKINS	88B	183	244	284	328	384	452	76	100	116	134	157	186	73	96	111	128	150	177
PALM	PALM	PAREDES	AKINS	88E	213	212	216	214	217	213	72	71	71	70	71	70	85	81	79	73	73	70
PALM	PALM	PAREDES	AKINS	88F	297	355	393	441	489	546	142	169	186	209	232	259	152	176	191	209	230	258
PATTON	PATTON	SMALL	AUSTIN	83A	111	106	95	87	81	83	70	66	58	53	49	50	88	81	71	62	56	57
PATTON	PATTON	SMALL	AUSTIN	83B	256	239	226	223	228	227	155	144	136	133	137	136	215	196	181	172	174	171
PATTON	PATTON	SMALL	AUSTIN	83C	351	343	349	356	360	365	157	150	150	152	155	158	201	189	187	181	180	180
PECAN SPRINGS	PECAN SPRINGS	PEARCE	REAGAN	56A	319	327	336	346	345	348	121	121	120	122	124	126	118	113	111	105	102	100
PECAN SPRINGS	PECAN SPRINGS	PEARCE	REAGAN	56B	58	59	59	55	60	62	22	21	21	19	22	22	26	25	25	23	25	26
PECAN SPRINGS	PECAN SPRINGS	PEARCE	REAGAN	56C	121	121	131	133	139	141	23	23	24	24	25	26	11	9	9	7	8	7
PALM	PEREZ	PAREDES	AKINS	138A	49	45	41	45	46	47	19	17	16	17	18	18	22	19	16	17	18	18
PALM	PEREZ	PAREDES	AKINS	138B	0	0	0	0	0	0	0	0	0	0	0	0	0	0	0	0	0	0
PALM	PEREZ	PAREDES	AKINS	138C	0	0	0	0	0	0	0	0	0	0	0	0	0	0	0	0	0	0
PALM	PEREZ	PAREDES	AKINS	138E	0	0	0	0	0	0	0	0	0	0	0	0	0	0	0	0	0	0
LANGFORD	PEREZ	PAREDES	AKINS	38A1	11	10	10	12	11	11	3	3	2	2	2	2	2	2	1	1	1	1
LANGFORD	PEREZ	PAREDES	AKINS	38A2	24	27	31	31	32	32	10	11	12	12	12	12	9	8	9	7	7	6
LANGFORD	PEREZ	PAREDES	AKINS	38A3	15	18	21	23	25	27	8	10	11	12	13	14	12	13	16	16	18	20
LANGFORD	PEREZ	PAREDES	AKINS	38A4	13	15	18	20	20	21	4	5	6	6	6	6	9	10	11	13	13	14
LANGFORD	PEREZ	PAREDES	AKINS	38A5	0	0	0	0	0	0	0	0	0	0	0	0	0	0	0	0	0	0
LANGFORD	PEREZ	PAREDES	AKINS	38A6	62	62	60	60	63	63	35	34	32	32	34	34	28	26	23	21	21	20
LANGFORD	PEREZ	PAREDES	AKINS	38A7	21	21	20	17	18	17	1	1	1	1	1	1	9	9	9	7	8	7
LANGFORD	PEREZ	PAREDES	AKINS	38A8	0	0	0	0	0	0	1	0	0	0	0	0	1	0	0	0	0	0
LANGFORD	PEREZ	PAREDES	AKINS	38C	28	26	30	35	37	41	7	7	8	9	9	10	10	8	9	8	9	10
LANGFORD	PEREZ	PAREDES	AKINS	38D	0	0	0	0	0	0	0	0	0	0	0	0	0	0	0	0	0	0
LANGFORD	PEREZ	PAREDES	AKINS	38E	47	51	57	60	63	64	19	20	21	22	23	24	30	32	34	34	36	36
LANGFORD	PEREZ	PAREDES	AKINS	38J1	5	6	6	8	8	10	0	2	2	3	3	4	4	4	4	4	4	6
LANGFORD	PEREZ	PAREDES	AKINS	38J2	0	0	0	0	0	0	0	0	0	0	0	0	0	0	-1	-1	-1	-1
LANGFORD	PEREZ	PAREDES	AKINS	38J3	0	0	0	0	0	0	0	0	0	0	0	0	0	0	0	0	0	0
PALM	PEREZ	PAREDES	AKINS	88A	169	173	168	170	166	158	95	97	94	96	93	89	102	98	91	85	79	72
PALM	PEREZ	PAREDES	AKINS	88C	192	191	189	181	178	177	62	60	56	52	52	52	72	66	61	51	47	44
PALM	PEREZ	PAREDES	AKINS	88D	46	47	48	49	52	51	11	11	11	12	12	12	28	27	25	24	25	23
PICKLE	PICKLE	WEBB	REAGAN	114	235	239	231	234	230	225	70	69	65	64	64	63	79	75	69	64	59	56
PICKLE	PICKLE	WEBB	REAGAN	32	84	88	94	100	104	104	18	18	19	19	21	21	19	18	18	18	18	17
PICKLE	PICKLE	WEBB	REAGAN	32A	153	153	158	162	161	159	71	69	69	69	70	70	86	82	82	78	75	73
PICKLE	PICKLE	WEBB	REAGAN	32C	62	58	55	51	42	43	20	18	17	14	13	13	8	6	5	4	2	3
PILLOW	PILLOW	BURNET	ANDERSON	221A	1	1	1	0	0	0	0	0	0	0	0	0	0	0	0	0	0	0
PILLOW	PILLOW	BURNET	ANDERSON	221B	2	3	4	5	6	7	0	1	1	2	2	3	0	1	2	2	3	3
PILLOW	PILLOW	BURNET	ANDERSON	57A	113	113	115	120	125	126	20	19	18	19	20	20	42	40	40	40	42	41
PILLOW	PILLOW	BURNET	ANDERSON	57B	22	20	18	16	15	14	12	11	10	9	8	8	17	14	13	10	10	9
PILLOW	PILLOW	BURNET	ANDERSON	58A	151	148	156	159	155	157	41	38	37	37	37	38	47	44	45	43	41	41
PILLOW	PILLOW	BURNET	ANDERSON	58B	44	42	44	48	47	48	9	9	8	9	9	9	12	11	11	12	12	12
PILLOW	PILLOW	BURNET	ANDERSON	58C	115	122	130	138	141	143	16	16	15	16	17	17	30	29	30	29	29	28
PILLOW	PILLOW	BURNET	ANDERSON	58D	81	87	91	98	101	102	15	15	15	15	17	17	45	46	47	48	49	49
PLEASANT HILL	PLEASANT HILL	BEDICHEK	CROCKETT	60A	41	102	132	128	129	130	13	32	42	41	41	41	21	51	66	63	63	64
PLEASANT HILL	PLEASANT HILL	BEDICHEK	CROCKETT	60B	4	4	5	4	5	6	4	4	5	4	5	6	1	1	1	1	1	2
PLEASANT HILL	PLEASANT HILL	BEDICHEK	CROCKETT	60C	104	113	120	130	140	141	31	33	33	36	39	39	27	26	26	26	26	27
PLEASANT HILL	PLEASANT HILL	BEDICHEK	CROCKETT	60D1	0	0	0	0	0	0	0	0	0	0	0	0	0	0	0	0	0	0
PLEASANT HILL	PLEASANT HILL	BEDICHEK	CROCKETT	60D2	0	0	0	0	0	0	0	0	0	0	0	0	0	0	0	0	0	0
PLEASANT HILL	PLEASANT HILL	BEDICHEK	CROCKETT	60E	282	281	283	287	291	288	116	114	113	114	117	115	137	132	130	125	125	123
PLEASANT HILL	PLEASANT HILL	BEDICHEK	CROCKETT	60F	85	85	86	92	92	96	17	16	15	16	16	17	9	9	8	9	9	9
PLEASANT HILL	PLEASANT HILL	BEDICHEK	CROCKETT	60G	18	20	24	26	24	24	3	3	4	4	4	4	7	8	8	9	8	8
PLEASANT HILL	PLEASANT HILL	BEDICHEK	CROCKETT	60H	7	9	10	12	12	12	3	4	4	5	5	5	2	3	3	3	3	3
PLEASANT HILL	PLEASANT HILL	BEDICHEK	CROCKETT	60I	14	12	14	14	11	12	3	3	2	2	1	2	15	12	14	13	10	11
PLEASANT HILL	PLEASANT HILL	BEDICHEK	CROCKETT	60J	94	85	88	91	87	89	37	31	31	31	30	31	41	33	31	27	23	23
PLEASANT HILL	PLEASANT HILL	BEDICHEK	CROCKETT	60K1	0	0	0	0	0	0	0	0	0	0	0	0	0	0	0	0	0	0
PLEASANT HILL	PLEASANT HILL	BEDICHEK	CROCKETT	60K2	0	0	0	0	0	0	0	0	0	0	0	0	0	0	0	0	0	0
REILLY	REILLY	WEBB	REAGAN	132A	37	37	35	37	38	38	13	13	12	13	13	13	17	16	14	13	13	12

Appendix D. Planning Area Projections by School Type

2005	2006	2005	2005	Planning	Elementary						Middle School						High School						
Elementary	Elementary	Middle School	High School	Area	2005	2006	2007	2008	2009	2010	2005	2006	2007	2008	2009	2010	2005	2006	2007	2008	2009	2010	
REILLY	REILLY	WEBB	REAGAN	132B	22	25	26	30	32	31	7	8	7	9	9	9	7	7	6	7	7	7	7
REILLY	REILLY	WEBB	REAGAN	132C	0	0	0	0	0	0	0	0	0	0	0	0	2	0	-1	-1	-1	-1	-1
REILLY	REILLY	WEBB	MCCALLUM	261	50	51	53	51	51	53	19	19	20	19	19	20	26	26	26	24	24	24	25
REILLY	REILLY	WEBB	MCCALLUM	261A	0	0	0	0	0	0	0	0	0	0	0	0	0	0	0	0	0	0	0
REILLY	REILLY	LAMAR	MCCALLUM	61A	81	80	83	84	84	86	22	22	23	23	23	23	39	36	35	32	30	31	31
REILLY	REILLY	LAMAR	MCCALLUM	61B	89	96	110	116	123	122	19	19	21	22	24	24	34	36	40	41	44	44	44
RIDGETOP	RIDGETOP	WEBB	MCCALLUM	163	5	6	5	6	7	8	5	6	5	6	7	8	2	2	2	2	2	3	3
RIDGETOP	RIDGETOP	LAMAR	MCCALLUM	62	56	55	59	66	64	63	17	17	17	19	18	18	35	33	35	38	37	36	36
RIDGETOP	RIDGETOP	LAMAR	MCCALLUM	63	92	99	103	105	108	113	23	25	25	25	26	27	37	38	38	37	37	37	38
RODRIGUEZ	RODRIGUEZ	MENDEZ	TRAVIS	136A	0	0	0	0	0	0	0	0	0	0	0	0	0	0	0	0	0	0	0
RODRIGUEZ	RODRIGUEZ	MENDEZ	TRAVIS	136B	258	266	265	273	282	283	86	88	85	87	91	91	77	75	72	69	70	69	69
RODRIGUEZ	RODRIGUEZ	MENDEZ	TRAVIS	187A	1	1	1	0	0	0	0	0	0	0	0	0	0	0	0	0	0	0	0
RODRIGUEZ	RODRIGUEZ	MENDEZ	TRAVIS	187B	693	691	708	724	725	740	235	231	234	237	239	245	262	250	250	242	237	239	239
SANCHEZ	SANCHEZ	MARTIN	AUSTIN	166	142	144	148	149	147	147	35	34	33	34	33	33	32	29	29	27	25	24	24
SANCHEZ	SANCHEZ	FULMORE	TRAVIS	40A	196	194	196	198	206	204	60	57	56	55	58	58	49	45	42	37	37	35	35
SANCHEZ	SANCHEZ	MARTIN	AUSTIN	66A	83	87	91	85	92	91	24	25	25	24	26	25	34	32	31	24	25	23	23
SANCHEZ	SANCHEZ	MARTIN	AUSTIN	66B	152	147	146	151	151	151	38	37	36	37	37	37	86	79	77	74	72	71	71
SIMS	SIMS	PEARCE	REAGAN	147	36	36	37	38	40	38	13	13	13	14	14	14	9	9	8	9	9	9	9
SIMS	SIMS	PEARCE	REAGAN	247	32	35	35	36	36	37	17	19	19	19	19	20	27	29	28	27	27	28	28
SIMS	SIMS	PEARCE	REAGAN	68A	232	233	237	236	241	244	71	69	69	67	70	71	90	86	85	79	79	79	79
SIMS	SIMS	PEARCE	REAGAN	68B	173	185	185	183	188	182	71	74	73	71	73	72	62	62	59	54	53	50	50
ST ELMO	ST ELMO	PORTER	TRAVIS	65A	45	46	49	48	52	50	27	28	28	28	30	29	30	28	29	25	27	24	24
ST ELMO	ST ELMO	PORTER	TRAVIS	65B	275	284	287	285	278	276	88	89	88	86	85	84	83	82	80	74	70	68	68
ST ELMO	ST ELMO	PORTER	TRAVIS	65C	170	181	186	187	194	195	77	81	83	83	87	87	65	65	65	60	61	60	60
SUMMITT	SUMMITT	MURCHISON	ANDERSON	171	76	91	93	91	100	99	35	42	42	41	45	45	57	67	69	66	73	72	72
SUMMITT	SUMMITT	MURCHISON	ANDERSON	172	33	32	30	25	28	28	17	16	15	13	14	14	22	21	19	16	18	18	18
SUMMITT	SUMMITT	MURCHISON	ANDERSON	72A	88	86	83	81	80	79	38	36	34	32	32	32	52	49	45	42	40	39	39
SUMMITT	SUMMITT	MURCHISON	ANDERSON	72B	32	34	33	36	38	41	15	15	14	15	17	18	13	14	13	15	15	17	17
SUMMITT	SUMMITT	MURCHISON	ANDERSON	72C	0	0	0	0	0	0	0	0	0	0	0	0	0	0	0	0	0	0	0
SUMMITT	SUMMITT	MURCHISON	ANDERSON	72D	119	130	137	138	144	144	48	51	53	53	55	56	64	67	68	64	65	64	64
SUMMITT	SUMMITT	MURCHISON	ANDERSON	72E	50	53	53	53	55	56	30	31	31	30	32	33	51	53	53	52	54	55	55
SUMMITT	SUMMITT	MURCHISON	ANDERSON	72F	193	184	195	189	183	191	90	84	86	82	79	84	152	142	150	142	136	142	142
SUNSET VALLEY	SUNSET VALLEY	COVINGTON	CROCKETT	173A	13	11	9	11	11	13	13	11	9	11	11	13	19	16	12	15	15	18	18
SUNSET VALLEY	SUNSET VALLEY	COVINGTON	CROCKETT	173B	11	12	14	16	18	17	9	10	11	13	15	14	9	10	11	13	15	14	14
SUNSET VALLEY	SUNSET VALLEY	COVINGTON	CROCKETT	273	54	54	51	49	47	46	35	35	32	31	29	29	32	30	26	23	21	19	19
SUNSET VALLEY	SUNSET VALLEY	PORTER	CROCKETT	73A	124	128	125	125	133	131	46	47	45	45	48	48	56	57	55	54	57	56	56
SUNSET VALLEY	SUNSET VALLEY	PORTER	CROCKETT	73B	69	68	67	72	70	68	32	32	30	32	31	31	34	32	30	30	30	28	28
SUNSET VALLEY	SUNSET VALLEY	PORTER	CROCKETT	73C	135	138	140	139	136	139	50	51	51	50	49	50	84	83	82	77	74	74	74
SUNSET VALLEY	SUNSET VALLEY	PORTER	CROCKETT	73D	23	25	28	27	27	26	13	14	16	15	15	15	30	32	35	31	31	29	29
SUNSET VALLEY	SUNSET VALLEY	PORTER	CROCKETT	73E	44	41	38	37	41	39	21	19	16	16	18	17	35	31	27	24	28	25	25
SUNSET VALLEY	SUNSET VALLEY	PORTER	CROCKETT	73F	37	38	37	38	36	35	15	15	15	15	15	14	19	19	17	16	15	13	13
TRAVIS HEIGHTS	TRAVIS HEIGHTS	FULMORE	TRAVIS	40F	13	14	14	17	18	20	10	11	11	13	14	15	12	13	12	15	16	17	17
TRAVIS HEIGHTS	TRAVIS HEIGHTS	FULMORE	TRAVIS	74A	12	12	13	12	13	12	3	3	3	3	3	3	4	4	3	3	3	3	3
TRAVIS HEIGHTS	TRAVIS HEIGHTS	FULMORE	TRAVIS	74B	66	59	52	44	36	38	22	19	16	13	11	12	31	27	23	19	15	16	16
TRAVIS HEIGHTS	TRAVIS HEIGHTS	FULMORE	TRAVIS	74C	103	108	112	118	117	117	31	33	33	35	34	34	44	43	43	42	40	40	40
TRAVIS HEIGHTS	TRAVIS HEIGHTS	FULMORE	TRAVIS	74D	231	247	258	277	290	299	67	70	71	74	79	83	73	75	76	78	80	81	81
TRAVIS HEIGHTS	TRAVIS HEIGHTS	FULMORE	TRAVIS	74E	138	132	135	128	123	125	54	51	51	47	45	47	69	62	61	52	48	48	48
WALNUT CREEK	WALNUT CREEK	DOBIE	LANIER	105	508	496	505	507	505	506	132	124	121	120	120	123	183	166	162	147	140	135	135
WALNUT CREEK	WALNUT CREEK	DOBIE	LANIER	75A	69	66	67	66	61	59	10	9	8	8	7	7	33	32	31	31	28	27	27
WALNUT CREEK	WALNUT CREEK	DOBIE	LANIER	75B	346	351	371	381	397	389	62	61	61	62	65	65	107	99	101	93	93	87	87
WIDEN	WIDEN	MENDEZ	AKINS	87A	201	206	201	210	209	215	80	80	76	79	79	82	108	107	102	102	99	101	101
WIDEN	WIDEN	MENDEZ	AKINS	87B	4	4	5	5	5	5	3	3	4	4	4	4	2	2	2	2	2	2	2
WIDEN	WIDEN	MENDEZ	AKINS	87C	602	617	621	626	610	621	236	238	235	234	230	235	311	305	299	285	270	271	271
WILLIAMS	WILLIAMS	PAREDES	AKINS	376A	117	118	111	113	106	109	38	37	33	33	31	32	35	33	30	29	27	27	27
WILLIAMS	WILLIAMS	PAREDES	AKINS	376B	0	0	0	20	44	66	0	0	0	7	16	24	0	0	0	9	21	31	31
WILLIAMS	WILLIAMS	PAREDES	AKINS	376D	1	1	0	0	0	0	1	1	0	0	0	0	0	0	0	0	0	0	0
WILLIAMS	WILLIAMS	BEDICHEK	CROCKETT	76A	244	233	234	243	246	239	108	101	100	103	105	102	125	115	113	111	111	106	106
WILLIAMS	WILLIAMS	BEDICHEK	CROCKETT	76B	177	185	186	190	186	180	68	70	69	70	68	67	68	68	67	66	63	60	60
WILLIAMS	WILLIAMS	BEDICHEK	CROCKETT	76C	19	24	25	27	32	34	11	14	14	16	19	20	11	13	13	14	17	18	18
WILLIAMS	WILLIAMS	BEDICHEK	CROCKETT	76D	124	130	132	144	141	143	69	70	69	75	74	76	88	89	89	94	90	92	92
WINN	WINN	PEARCE	LBJ	177A	296	291	292	293	300	295	109	103	99	98	101	102	130	120	115	105	104	100	100
WINN	WINN	PEARCE	LBJ	177B	91	98	104	115	122	125	25	27	28	31	33	33	46	47	49	51	54	54	54
WINN	WINN	DOBIE	LBJ	277A	0	0	0	0	0	0	0	0	0	0	0	0	0	0	0	0	0	0	0

Appendix D. Planning Area Projections by School Type

2005	2006	2005	2005	Planning	Elementary						Middle School						High School						
Elementary	Elementary	Middle School	High School	Area	2005	2006	2007	2008	2009	2010	2005	2006	2007	2008	2009	2010	2005	2006	2007	2008	2009	2010	
WINN	WINN	DOBIE	LBJ	277B	0	0	0	0	0	0	0	0	0	0	0	0	0	0	0	0	0	0	0
WINN	WINN	DOBIE	LBJ	277C	194	208	220	222	224	220	53	56	58	58	58	58	144	145	148	138	134	128	
WINN	WINN	DOBIE	LBJ	377	95	96	95	101	102	106	32	31	30	31	32	34	31	28	26	25	23	25	
WOOLDRIDGE	WOOLDRIDGE	BURNET	LANIER	78A	235	233	245	255	266	261	59	57	58	60	64	63	107	97	97	91	91	86	
WOOLDRIDGE	WOOLDRIDGE	BURNET	LANIER	78B	300	300	304	305	310	300	90	86	83	81	84	82	117	110	108	99	98	91	
WOOLDRIDGE	WOOLDRIDGE	BURNET	LANIER	78C	396	392	390	400	403	402	138	133	130	132	134	135	183	169	161	152	147	143	
WOOTEN	WOOTEN	BURNET	LANIER	279	66	68	74	74	68	71	21	22	24	24	22	23	16	13	13	9	5	5	
WOOTEN	WOOTEN	BURNET	LANIER	79A	139	140	141	142	151	152	38	37	35	35	38	38	49	45	44	39	40	40	
WOOTEN	WOOTEN	BURNET	LANIER	79B	121	125	132	131	130	131	35	35	36	36	36	36	56	53	53	47	43	42	
WOOTEN	WOOTEN	BURNET	LANIER	79C	248	255	255	268	277	279	71	72	71	74	77	78	79	76	72	70	70	69	
ZAVALA	ZAVALA	MARTIN	JOHNSTON	81	371	371	378	377	379	381	135	133	134	132	134	135	140	131	129	117	113	111	
ZILKER	ZILKER	O HENRY	AUSTIN	82A	68	66	69	68	72	69	18	17	17	17	18	17	34	31	32	29	31	29	
ZILKER	ZILKER	O HENRY	AUSTIN	82B	269	271	261	264	254	250	91	90	84	83	81	81	135	131	123	119	111	107	
ZILKER	ZILKER	O HENRY	AUSTIN	82C	26	27	31	32	34	36	13	14	16	16	17	18	16	17	18	19	20	21	
ZILKER	ZILKER	O HENRY	AUSTIN	82D	0	0	0	0	0	0	0	0	0	0	0	0	0	0	0	0	0	0	
All					45,705	46,960	48,181	49,477	50,380	51,306	17,936	18,033	18,021	18,285	18,700	19,121	22,448	21,973	21,772	21,198	21,160	21,296	

# 582 Planning Areas

